THE DAILY TIMES.

VOLUME V. NUMBER 178. PORTSMOUTH, OHIO, SATURDAY, OCTOBER 29, 1898. PRICE ONE CENT.

UNTIL 11 P. M.

(Central Standard Time)

We shall be pleased to supply your wants in

SHOES!

Special Prices Today!

November Sale Opens Tuesday Next.

CHAS. WINTER,

509 Chillicothe St.—Opposite Postoffice.

H. B. BUNNEMEYER. JACOB BLUM

UP-TO-DATE!

We lead in workmanship, let those who can follow. Every housekeeper needs us when buying carpets, lineloums, oil cloths and mattings to sew and lay them. Carpets cleaned, renovated, refitted, sewed and relaid. We also make rugs of old carpets. We have a new line of Upholstery Goods for re-covering parlor furniture, couches, chairs, etc. Fine Couches, Chairs, Spring and Hair Mattresses to order. Old spring, hair and cotton mattresses re-made.

Will call and show goods and give estimates on work when requested. The only house in city doing first-class work. Old furniture repaired and refurnished.

The Portsmouth Upholstering & Carpet Renovating Co.,

49-51 GALLIA ST. Phone 90. Heinisch Building.

A SHINING MARK

Found by Death in New York City This Morning.

Col. George E. Waring Jr. Falls a Victim to Dread Yellow Fever.

Contracted While in Havana on Government Duty—Politician and Society Man.

By Telegraph to THE TIMES.

New York, Oct. 29.—Col. Geo. E. Waring, Jr., died of yellow fever at his residence in this city, at 7:45 a. m. He contracted the disease while examining Havana with reference to improving its sanitary condition.

Black vomit set in with Col. Waring at one a. m. His body will be hemetically sealed in a casket and taken to Swinburne Island and cremated this afternoon. His father, mother, brother and three sisters survive. Mrs. Waring died of yellow fever in New Orleans some years ago.

Col. Waring was a wealthy New York society man. He was street commissioner under Mayor Strong's administration of New York City and made a splendid record, keeping the city in splendid shape.

Consul Named.

By Telegraph to THE TIMES.

Washington, D. C., Oct. 29.—President McKinley has appointed John W. Lutz, of Ohio, consul at Arica, Chili.

A few good comforts, slightly damaged by dampness, at 66 cents. Connolley's store.

Dreyfus Will Have Justice.

By Telegraph to THE TIMES.

Paris, Oct. 29.—The court of cessation has decided to grant a revision of the Dryfus case and will institute supplementary inquiry. They decined to order his release.

Gibson House Muddle Settled.

By Telegraph to THE TIMES.

Cincinnati, Oct. 29. — The insolvency court has ordered the assignment of the Gibson House terminated and the property restored to the Gibson House company by agreement of all parties interested.

Earthquake in Cleveland.

By Telegraph to THE TIMES.

Cleveland, Oct. 29.—Three distinct earthquake shocks were felt here early today, each ten seconds in length.

WHOLE PUSH.

United States Will Take the Phillipine Islands.

Demand for Them to Be Submitted to Spain Monday as Ulti Matum and Spain Will Have to Accept.

By Telegraph to THE TIMES.

Washington, D. C., Oct. 29.—A determination seems to have been reached by the United States government to retain all the Phillipine Islands. The question before the peace commission will be what allowance will be granted to Spain. The United States position on this matter will be presented as an ultimatum which, it is believed, Spain will accept.

Prices cut in half in elegant twelve piece toilet sets. See them.

E. L. GATES & CO.

IMPORTANT ORDER

Issued by Gen. Miles in Reference to the Hospital Service.

By Telegraph to THE TIMES.

Washington, D. C., Oct. 29.—Gen. Miles issued an order that privates of the hospital corps of the United States army, who have been transferred from volunteer regiments which are to be mustered out of the service, will be discharged if they so request on the day their former regiment is mustered out, provided their service has been honest and faithful.

EDITOR'S TROUBLES.

Sent to Jail at Lexington Ky., for Publishing Obscene Matters.

By Telegraph to THE TIMES.

Lexington, Ky., Oct. 29.—Chas. C. Moore and James Hughes, publishers of the Blue Grass Blade, were today arrested by the United States marshal for sending obscene matter through the mails. The matter in question is a copy of their paper published a year ago, containing an article on "Free Love." An indictment was returned at Cincinnati. The trial will take place at Louisville.

Both Eyes Shot Out.

By Telegraph to THE TIMES.

Cincinnati, Oct. 29.—William Carlisle, of Urbana, O., was brought here today with his eyes shot out. The accident occurred while hunting near Enfield, Illinois. His condition is critical.

The Markets.

By Telegraph to THE TIMES.

Chicago, Ill., Oct. 29. — Hogs, stronger, $3.25, $3.77; cattle, dull, weak.

Wheat, 65¾; corn, 32; oats, 23.

Toledo.—Wheat, 70⅛.

Cincinnati—Eggs, 14.

Alwasy on hand, the best of Wellston lump and nut, hard coal and the famous Thacker.

2 5-4t JOHN FLANNIGAN.

ONE MORE

Name Engraved on Fame's Eternal Dead Roll.

Henry M. Morrison Died on the Hospital Ship Missouri

En Route Home and His Body Was Buried at Sea.

He Was a Brave and Manly Lad, Beloved by All

And His Death Was a Terrible Shock to Family and Friends—Had Been Sick for Several Weeks.

Truly Portsmouth's cup of sorrow is full to overflowing.

Today, before our citizens had recovered from the shock of young Elbert Patterson's death, came the sad, sad news of the death of another soldier boy.

This latest name to be engraved on Fame's eternal dead roll, was Henry M. Morrison, son of Mr. and Mrs. James Morrison, of East Ninth street.

The news of his death came first in a brief Associated Press telegram to the Daily Times. It was as follows:

New York, Oct. 29.—United States hospital ship Missouri arrived from Porto Rico with 271 sick. Henry M. Morrison, private Company H, Fourth Ohio, died at sea."

The shocking news was conveyed to the family. The last word from him was that Henry was doing well and the family and friends could not believe that he was dead. They immediately sent a telegarm of inquiry to Adjutant General Corbin at the war department.

The Daily Times also undertook to learn additional news and a message was sent to the Associated Press for further information. The answer came in the following brief message:

"New York, Oct. 29.—Henry Morrison, Fourth Ohio, who died on the hospital ship Missouri, was buried at sea."

This confirmed the news and brought with it fresh sorrow for the stricken relatives of the deceased. It is sad indeed to die away from home and the ministering hands of loving and loved relatives, but the mind can conceive of no sadder fate than to die on ship board and to be cast into the mighty waters of the ocean to await the great day when the sea shall give up their dead.

The tender sympathy of loving hearts go out to Mr. and Mrs. Morrison from all over the city and county. They have the consolation of knowing that their boy was a brave and manly lad, and that he laid down his pure young life in a noble cause. There is some consolation, however poor, in this thought.

Henry Morrison was about twenty years of age. He was born near Buena Vista, on the Morrison farm, but had lived in this city for several years. He was a large, fleshy, but very active boy and his sunny disposition made him a general favorite. He and Elbert Patterson were alike in this repsect and neither had an enemy.

Henry took a great interest in athletics and was on the local football team for several seasons and did a yeoman's service. He was a member of Company H, O. N. G., and was mustered into the United States service at Columbus. After spending several months at Chickamauga he went with this regiment to Porto Rico. There he served faithfully, doing his duty at all times. A few weeks ago he was taken sick and sent to the division hospital at Arroyo. He seemed to be improving and a week ago Friday, together with Forest Briggs and Privates Cole and Shela, he went aboard the hospital ship Missouri to come home. Editor Patterson assisted the boys on the ship. He said Henry, while very weak, was convalescing and no fears were apprehended for his safety. He was delighted over the prospect of soon reaching home. He had typhoid fever.

It is thought that he suffered a relapse shortly after the ship left San Juan and the end came to him speedily. Further details of his death are eagerly awaited.

Our Door Will Close Next Monday and Tuesday!

for the purpose of winding up our business affairs—to invoice our stock and turn it over to the *new firm—our successors.* We would like to continue selling till the very last minute, if possible, but the rush of business we are having would never permit us to attend to other matters of far more importance at this time if our doors were open to the purchasing public. So the last few hours of the business life of the firm of *Sanford, Varner & Co* will be spent *behind closed doors*, and so we, as a firm, will quietly pass out of existence and give way to the new firm that will succeed us.

MEANWHILE we shall be pleased to see any of our old friends and patrons, and especially any who may not have attended our *Dissolution Sale.* Many of the most desirable things of our stock, in the usual hurry attending such times, have escaped the eyes of all comers and are still waiting for some fortunate purchaser.

This is Your Last Chance to Purchase from the Well Known Firm of Sanford, Varner & Co.

SATURDAY NIGHT, OCT. 29th, 1898,

WILL POSITIVELY END OUR GREAT DISSOLUTION SALE!

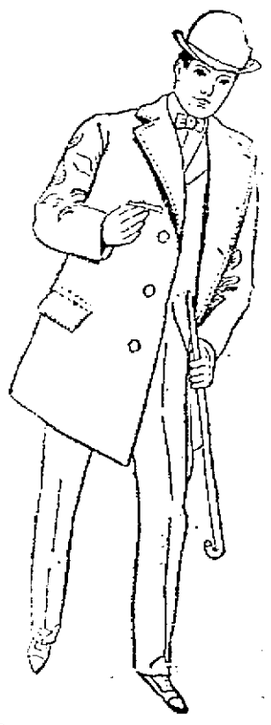

Men's Suits.

Handsomely Made, Well Trimmed Garments in New and Up to Date Styles.

$18.00 Suits for	$12.50
15.00 Suits for	12.00
12.50 Suits for	10 00
10.00 Suits for	7.50
8.00 Suits for	6.00
7.50 Suits for	5.00
6 00 Suits for	4.50
5.00 Suits for	4.00

Boys' Suits.

Long Pant Suits, 14 to 19 Years, Nobby Up to Date Styles—Sure to Please.

$12.00 Suits for	$10.00
10.00 Suits for	7.50
8.00 Suits for	6.50
7.50 Suits for	6.00
6.00 Suits for	4.50

Men's Overcoats.

Light Colored Coverts, Blue and Black Kerseys, Heavy Ulsters, Etc.

$18.00 Overcoats	$12.50
15.00 "	12.00
12.50 "	10 00
10.00 "	8.00

Don't Miss Securing One!

Heavy Underwear.

Camel's Hair Shirts and Drawers

25c, 50c and 75c.

ALL WOOL SCARLET 38c.

Natural Wool 50c & 75c.

We are Sole Agents for "JARUS HYGIENIC" and "SANIA" Fleece Lined Underwear. All Physicians Recommend It.

Men's Pants.

Men's Odd Pants at Prices Less Than Wholesale.

75c Jeans Pants for	50c
$1.00 Cotton " "	75c
1.25 Black Cheviot Pants	85c
1.50 " " "	$1.00
2.00 Hairline Pants for	1.50
2.50 " " "	2.00
2.00 Corduroy " "	1.69
3.50 Cassimere " "	3.00
4.00 Worsted " "	3.50

Furnishings.

$1.00 Negligee Shirts	69c
50c " "	37c
50c Neckties, all kinds	33c

GLOVES

Full Line of Heavy Working and Fine Dress Gloves.

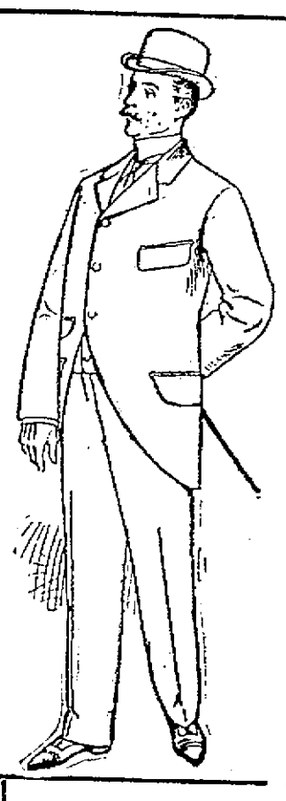

...THE... LEADERS

Sanford, Varner & Co.

Chillicothe St. Corner 3d.

THE TIMES.

DAILY AND SEMI-WEEKLY.

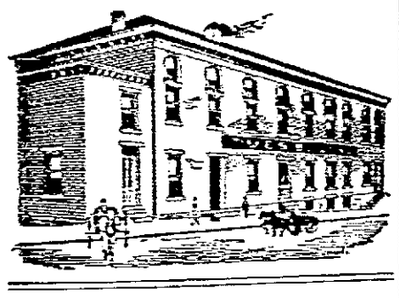

THE TIMES PUBLISHING COMPANY.

Cor. Chillicothe and Front.

Readers of the Times will greatly oblige this office by giving prompt notice of irregularity in the delivery; also persons who cannot buy the Times in this city or suburbs or in any place where a Portsmouth paper should be sold will confer a favor by notifying this office at once.

Pay no subscription money to any collector for the Daily Times before he punches your blue ticket.

By carrier, one year	$3 00
By carrier, four weeks	35
By carrier, one week	08
By carrier, daily	01
Semi-Weekly	$1 50
Semi-Weekly, if paid in advance	1 00

J. L. PATTERSON, Editor and Manager.

DEMOCRATIC TICKETS.

Secretary of State ..... U. G. GUTHRIE
Judge Supreme Court ..... HUGH L. NICHOLS
Clerk of the Supreme Court ..... DAVID FISHER
Food Commissioner ..... JOHN BAKER
State Board Public Works ..... T. DWIGHT PAUL

DISTRICT TICKET.

Congress ..... HON ALVA CRABTREE
Judge of Common Pleas ..... JOHN T. MOORE
Judge of Circuit Court ..... HENRY L. DICKEY

COUNTY TICKET.

Auditor ..... M. G. CHANDLER
Sheriff ..... MELVIN FUNK
Clerk ..... THOS B. LAWSON
Commissioner ..... SAMUEL MONROE
Infirmary Director ..... EDWARD NEARY
Coroner ..... J. B. GILSON

TONIGHT the registration books close.

One week from next Tuesday comes the battle of the ballots.

If you are not registered by 9 o'clock tonight your vote is lost.

Positively no admission to the ballot-box tonight after 9 o'clock.

The people of Ohio are hoping that Cincinnati for her own sake will drive the Cox gang into oblivion.

At nine o'clock tonight the unregistered will be without a vote—a poor, miserable, voiceless creature, whom no party will car for.

The peace commission at Paris has agreed that the Cuban debt is not to be saddled upon the United States. Spain will carry that with its other burdens.

The gang organ boasted so loudly one week ago that its want notices had grown to fifty in number; but, sad to relate, they dropped to fifteen within a week. How its circulation must be drooping!

The Democratic county ticket contains the names of three old veterans. The gang ticket has but two. If the soldiers don't want the Clark-Higgins gang to domineer over them as they have in the past, now is the time to strike it hard.

The Blade, with its reckless audacity, says Mr. Stanton stated in council that "the affairs of the city were being administered as economically as possible." Mr. Stanton denies that he said any such thing, but Sister Hard thinks he has a lot of "chumps" for readers and with them a lie well stuck to is as good as the truth.

Strange to relate, it is now claimed by good authority that the indications point to the election of Jenks, the Democratic candidate for governor. The Republicans of that state are tired of the Quay machine and there is an uprising among the people that will hurl it from power. The Hanna machine in Ohio will go next.

When an individual says that Spain will rejoice if the Democrats secure a majority in the next House, he proves himself a demagogue of the lowest type, willing to lie, and willing to slander his neighbors in order to deceive the thoughtless. It is the same old story that used to be revamped at every election, that British gold was being shipped to this country to carry elections. Shame to him who for party purpose would thus belie his countrymen!

Register Tonight

The local Hanna gang are giving the friends of Foraker and Bushnell in this county the marble heart. They invite Funk and Skelton to make a speech or two for appearance sake, but neither they or their associates are admitted to the inner councils. They must either get down on their knees, like Finney, and beg for pardon, and turn their backs on their friends or they must stay out in the cold.

Speaking of the American flag in Hawaii, the ring organ says "McKinley put it back up." Every man who loves his country will applaud this act and rejoice that William did thus. Instead of putting it "back up," suppose he had put it "back down," imagine what might have befallen the glorious symbol of our country. The stars themselves might have faded out of its azure field. But thanks be to the Goddess of Liberty, he put it "back up" and the republic is once more safe.

The miners up in the Hocking valley are suffering for the necessaries of life and labor organizations are being appealed to for help for the families of the unemployed at jobs. The state mine inspector has announced that the miners at that locality have had but twenty-two days' work in five months. This is a sad story for the American people to read. And yet McKinley and his followers declare that "all the promises made at St. Louis in 1896 have been fulfilled." Can it be that idleness and starvation are the fruits of the McKinley-Hanna policy?

"BROTHER ABNER" ACCUSED.

It seems that Abner McKinley, brother of the President, has been enriching himself at the expense of the old soldiers. The accusation is openly and boldly made by William Astor Chanler, Democratic candidate for congress in one of the districts in New York City, a wealthy and responsible gentleman. In a speech in his district, Chanler said, "I know that Brother Abner, as counsel for the firm that supplied the army clothing made a pot of money. I wore some of that clothing and it was as bad as it was possible for it to be." He further asserted that all of the army contracts were given to Republicans to serve political ends. His charge against Brother Abner has caused quite a sensation. Chanler served in the war with Spain and did good service at Santiago. If it is proper to "stand by the President," it is also necessary to stand by the President's brother—shoddy clothing and all.

Notice.

Doctors J. R. Pennington and G. H. Williamson have formed a partnership for the practice of dentistry. They have a thoroughly equipped office and are prepared to do all kinds of dental work, from the cheapest to the best. The most intricate work guaranteed. Give them a call. 112½ West Second street, over Adams express office. 25 5t

BLANKEMEYER, The Tailor.

Twenty-five pair soiled blankets, 10-4 and 11-4, at less than half price. Connolley's store.

Overwork and Care

Broke Down Her Health—Rheumatism, Constipation and Kidney Trouble All Cured by Hood's Sarsaparilla.

"I was all run down from the effects of overwork and care and I was also troubled with rheumatism and constipation. I have been taking Hood's Sarsaparilla and my health is much improved. I am entirely cured of constipation. Hood's Sarsaparilla has also cured my husband of stomach trouble." MRS. MARY E. LAITHER, 840 Waldo St., Youngstown, O.

"I was very much run down in health and have been troubled with my kidneys for years. I had no appetite and was so nervous I could not sleep. I made up my mind to try Hood's Sarsaparilla, and after taking the first bottle I was greatly relieved. I have now taken five bottles and am entirely cured." F. E. STICKMAKER, 205 Fair Street, Akron, Ohio.

Hood's Sarsaparilla

Is the best—in fact the One True Blood Purifier. Sold by all druggists. $1; six for $5.

Hood's Pills are purely vegetable, carefully prepared. 25c.

Our Cloak Department Filled With New Arrivals.

6 Specials from the Finest Cloak Stock in the City.

1. **KERSEY CLOTH CAPES** with shoulder cape and storm collar, trimmed in Mohair Braid und edged with nice quality Coney Fur, real $2.00 value for **$1.25.**

2. **KERSEY CLOTH CAPES,** with shoulder cape and storm collar, trimmed in Mohair Braid and edged with good quality Coney Fur, real $2.75 value for **$1.98.**

3. Fine Boucle Capes with storm collar, length 26 inches, trimmed with Thibet Fur, lined with Silkolette and heavily interlinedwith real fibreChamois, faced with boucle, inside pockets, real $5.00 value for **$3.99.**

Best Lighted, Most Convenient **CLOAK ROOM** In the City.

Beautifully arranged and furnished for the comfort of our customers.

Children's Wraps a Specialty with Us. Over 50 New and Beautiful Styles to Choose From.

4. **FINE BOUCLE JACKET,** lined throughout with Plaid Silkolette, stylishly made, with flap pockets and high storm collar, real $6.00 value for **$4.98.**

5. **GOOD GRADE KERSEY JACKETS,** trimmed with fancy buttons and ornamented with all wool beaver straps, half lined with silk serge, flap pockets, high combination storm and turn down collar, real $8.00 value for **$6.50.**

6. **HIGH GRADE BEAVER JACKETS,** trimmed with pearl buttons and ornamented with straps of beaver, two flap pockets, deep, self cloth facing, half lined with silk serge, high storm collar, real $10.00 value for **$8.00.**

Connolley's Store.

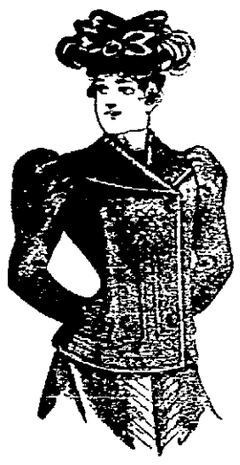

Connolley's Store.

AMUSING

Was the Scrap Out on the Chillicothe Pike

Last Friday Night—A Ghost Dance at the Residence of Frank Gable and Its Result.

It is sometimes said that ghosts dance, but they are very seldom reported as scrapping, yet there was a scene of that nature at the residence of Frank Gable, of the Chillicothe pike, Thusrday night.

At this season of the year, while the corn is being harvested, these Scioto bottom farmers have a large number of hands employed. Mr. Gable has a dozen or more. When Grant Jackson, a stranger, came along and applied for work he was accommodated and, as is frequently the case, when a new man comes into the "gang," as it is termed, the hazing business is practiced, and this was done with Jackson. During the day several insulitng remarks were thrown at him, but he took it all good-humoredly. When night came several of them were placed in a large room and had retired for the night. As they lay in bed they renewed their slurs at Jackson. Getting a little too warm for him, he jumped out of bed, grabbed a chair and started to clean out the whole gang, and from the bloody heads and bleeding noses that were visible when Mr. Gable got into the room, he was making a success of it. Mr. Gable soon stopped the scrap and Mr. Jackson was placed in another room. Next morning, however, he thought best to hunt work elsewhere. Some of the other men would have been glad had he never stopped at the Gable farm.

How's This.

We offer One Hundred Dollars Reward for any case of Catarrh that cannot be cured by Hall's Catarrh Cure.

F. J. CHENEY & CO., Props., Toledo, O.

We the undersigned, have known F. J. Cheney for the last 15 years, and believe him perfectly honorable in all business transactions and financially able to carry out any obligations made by their firm.

WEST & TRUAX, Wholesale Druggists, Toledo, Ohio.

WALDING, KINNAN & MARVIN, Wholesale Druggists, Toledo, Ohio.

Hall's Catarrh Cure is taken internally, acting directly upon the blood and mucous surfaces of the system. Price 75c per bottle. Sold by all druggists. Testimonials free.

Hall's Family Pills are the best.

Marvelous.

The results attained right here at home have been marvelous. Hundreds of your neighbors who have used Wright's Celery Capsules are now well. They cure Kidney, Liver and Stomach trouble, Rheumatism, Constipation and Sick Headaches. Why pay $1.00 every two weeks for a bottle of medicine when you can get treatment at 1 cent a day. Wright's Celery Capsules give 100 days' treatment for $1.00. Easy to take, no bad taste, do not gripe, backed by a bank, to cure you, or refund your money. Sold by Amann's pharmacies.

When you ask for De Witt's Witch Hazel Salve don't accept a counterfeit or imitation. There are more cases of piles being cured by this than all others combined. Fisher Bros. and Wurster Bros.

ALWAYS In the Lead.

Prunes. New Mince Meat, 2 cans for 15c.

Bremner's Wafers, something new and elegant.

This year's Canned Goods, a big line.

Central Grocery Co.

JUST RECEIVED

Choice Bulbs.

HYACINTHS, Double and Single.
TULIPS, Superfine and Single.
CROCUS,
NARCISSUS, Single and Double.
CHINESE LILIES At Lowest Prices.

Seebohm & Co.

Must Be Sold!

20 New and Second Hand Bicycles.

F. W. Hamilton

Cor. Third and Washington.

Wright's Celery Tea regulates the liver and kidneys, cures constipation and sick headache. 25c at all druggists.

You Did Nobly

Said Uncle Sam to his plucky fighters. We finished him to his entire satisfaction. We did it quickly, neatly and completely. We will finish your linen in the same style, after putting a beautiful color upon it. Our laundry work is perfect and anything sent to this establishment to be laundered will give perfect satisfaction as well as gratification. Shirts, collars and cuffs are made to look just like new.

Portsmouth Steam Laundry.

THE ARLINGTON HOTEL.

FRED REIDER, Prop.

Rates $1.00 per day. Restaurant Connected.
Meals and Beds at all hours.

154 West Second St. Just Below Market St.

LUMBER, LATH, SHINGLES,

AT LOWEST PRICES.
SEND IN YOUR ORDERS.
CORNER WASHINGTON AND NINTH STS.

H. LEET & CO.

WE WISH TO SELL

AND WILL MAKE PRICES SO AS TO SELL .....

Doors from 75c up, Sash and Blinds at same rates. We will sell our goods at any price. If you wish to take advantage of these prices, come within 30 days.

J. B. GILSON,

82 West Third St., Portsmouth, Ohio.

The Stanton & Balmert Co.

Distillers and Wholesale Dealers in Bourbon and Rye Whiskies and Imported Wines.

116 and 163 West Front St. Portsmouth, Ohio.

Wives, Beware!

An expectant mother had better not take anything at all than those positively dangerous mixtures so widely advertised to relieve her discomfort and nausea. She ought to know that *outside* external treatment is the only way that can possibly be of any benefit. She ought to know that **Mother's Friend** is the only remedy that will help her, and it is an external liniment. It takes her through the entire period in comparative comfort, shortens labor, and childbirth is no longer to be dreaded. More than that, it preserves her girlish shape after the ordeal, and her little one will come into the world perfect in form and health.

Get Mother's Friend at the drug stores for $1 a bottle, or send to

THE BRADFIELD REGULATOR CO.
ATLANTA, GA.

Write for our free book, "Before Baby is Born," finely illustrated. For married women only.

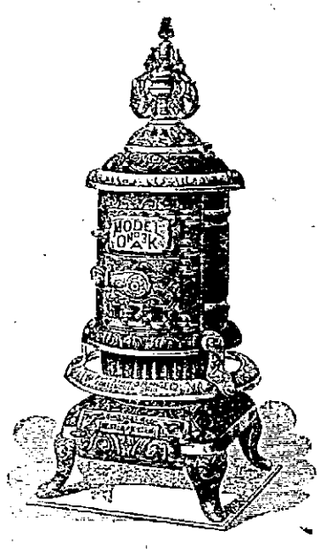

This is a cut of one of our leading heaters. It is is perfect in every detail. It is manufactured right here. The money paid for its construction is spent here. We can't tell you all its good features, but we can show you. In addition to this we handle a full line of Stoves, Ranges and Kitchen Hardware.

We do tin roofing and guttering, and

Do It Right.

See us about repair work. Repairing stoves and furnaces a specialty.

Storck & Hopkins,

114 West Second St.

OUR FALL LINE OF....

MILLINERY

Is Here.

Don't think of buying your outfit until you see the beautiful shapes we are making.

Our Prices Are Always the Lowest.

Mrs. M. Weichens,

207 Chillicothe Street.

If You Want
A Frst-class

HOT AIR FURNACE

Call and See Us.
We Lead Them All.

Also Tin and Slate Roofing and all kinds of repair work.

WALTERS & STEPHENSON,
Alley rear of Opera House.

Dr. G. Wash Williams,
The Chillicothe St. Dentist.
Office over Heer Bros.

A FROST

Was the Meeting of Morgan and Malsbary.

McKinley and Dewey Worked to Death to Create Applause

By Both Speakers—Charley Brown Made a Bad Job Once Upon a Time in His Life.

The Republican meeting held last night at the Opera house was not a howling success. There was a good sized crowd present but there seemed to be something frosty in the atmosphere and the best efforts of the speaker could not arouse any enthusiasm.

The "frost" began to be felt early in the evening when the "grand parade" fizzled out into a handful of Garfield club office holders who escorted the speakers to the opera house. There after a tune by the River City band, Chairman Theodore Doty rapped the meeting to order and read a list of officers of the meeting. There was a list of about seventy-five vice presidents, and it must be said they were the most retiring and modest set of gentlemen found in a generation, of the whole list only five had the courage to take seats on the stage and they seemed lost in the wilderness of empty seats.

This modesty on the part of the vice presidents disconcerted Chairman Doty who pleaded with them to "come forward, come on now! Don't be backward, Oh do now, won't you?" Said Theodore but he talked in vain.

Chairman C. C. Brown then introduced Hon. Stephen J. Morgan, the candidate for Congress and for over an hour "Steve" bored the crowd with a school boy oration. The speech was so very craculor that there is strong ground for the suspiclon that Morgan had "capped" an address from one of his Oak Hill graduates. In sheer desperation the speaker fell back on McKinley and Dewey as enthusiasm provokers. He worked McKinley to death ringing in his name every other sentence until even William finally failed to produce applause. Then Morgan broke loose on Dewey and Manila bay and gave them a few rounds. McKinley being a Republican President, of course has to stand such bad treatment but poor George Dewey certainly deserves a better fate. He never did anything to Mr. Morgan.

Mr. Morgan insinuated that the United States would hold every foot of land she had now. He said silver was dead and on the run. He also made a laborious defense of Secretary Alger whom he described as one of the grandest men in the country.

Morgan started in by saying that the instant McKinley was elected prosperity returned to the country and all the factories started up, and all the laboring men got employment. This remarkable statement queered Morgan, and low murmurs of disgust ran around the audience. It was demagoguery pure and simple and the people recognized it as such.

Chairman Brown then introduced Hon. C. F. Malsbary as a brilliant orator and his life time friend. Malsbary, in opening, said that all that he was he owed to Mr. Brown, who had taught him. The crowd thoght before Malsbary got through that Brown certainly had made a bad job of it. He ought to be ashamed of himself. Malsbary is a Cox heeler from Cincinnati, and is used to addressing crowds from dry goods boxes on street corners. He has a voice that sounds like a cracked buzz saw and he drove the crowd out in squads of three and four. He used Dewey as a "ringer" for applause and apologized strongly for Alger and his war record, and warned the crowd that the democratic party was not dead. He also said he admired Democrats for their fighting abilities.

SCHOOL BOARD

Meets in Regular Session Friday Evening.

Schedule $3,432.11 Allowed—Flags Will Soon Be Ready—Kindergarten Given Rooms Free.

The board of education met last evening in regular session, with nine members present. Very little business was transacted outside of the general routine.

The schedule, amounting to $3,432.11, was allowed.

The building and repair committee reported that all the new flags would be ready to unfurl by the time Company H arrived home.

At a previous meeting two rooms in the Davis building were rented to the Kindergarten school at a rental of $4 per month. Mr. Ridenour moved that this motion be reconsidered and the rental placed at $2 per month. Mr. Franck moved to amend to allow them the use of the rooms free of charge. This amendment carried.

The term of George M. Osborn as city examiner having expired, the board re-elected him for a term of three years.

There being no further business, the board adjourned.

SUNDAY SERVICES.

NOTE—The time of services in this column is Central Standard time. Ministers and others will please prepare their notices accordingly.

All Saints Episcopal.

Court and Fourth streets. Holy Communion at 7 a. m.; litany and sermon at 10:30; evensong at 7. Miss Zottman will sing at the morning service. Seats free. Everybody welcome. J. D. Herron, rector.

First Presbyterian.

First Presbyterian church, southwest corner of Third and Court streets, David S. Tappan, pastor; Dr. C. P. Dennis, Sunday school superintendent. Sabbath school at 8:45 a. m.; preaching by the pastor at 10:30 a. m. and 7 p. m. Morning subject, "Chariots of Iron." Evening, "Presbyterian Worship," being the first of a series of sermons on "The Fundamental Principles of Presbyterianism." Christian Endeavor at 6 p. m. Midweek prayer-meeting on Wednesday, at 7 p. m. A cordial invitation is given to everybody, especially to strangers and all who have no church home elsewhere.

Second Presbyterian.

Corner Eighth and North Waller streets, Rev. S. B. Alderson, D. D., pastor. Services at 10:30 a. m. and 7 p. m., standard time. Morning subject, "Light is Come Into the World." Evening subject, "The Genesis Flood"—The size, dimensions and shape of the ark. How long did the flood last? Was it universal or local? What is the modern scientific opinion? Pastor wishes to see all his people tomorrow.

German Presbyterian.

Corner Seventh and Chillicothe streets, J. A. Toensmeier, pastor. Sunday school at 8:30 a. m., Mr. Adam Young, superintendent. German service at 10 a. m. Rev. Ernst Drewitz, of Newport, Ky., will preach. Subject, "The Reformation." Junior Endeavor at 2 p. m.; Senior Endeavor at 6 p. m., Miss Clara Snyder, leader. Enlgish service at 7 p. m. Subject, "What Jesus Asks of His Own." All are cordially invited.

United Brethren.

Corner of Gay and Seventh streets, J. E. Comer, pastor. Sunday school at 9 a. m., Geo. Schmidt, superintendent. Preaching by the pastor at 10:30 a. m. and 7 p. m. Morning subject, "God's Call." Evening subject, "Learning in Private." Jr. Y. P. C. U. at 2 p. m.; Sr. Y. P. C. U. at 6 p. m. The pastor will be glad to meet all the members of this church tomorrow (Sunday). Strangers welcome.

Bigelow M. E.

It will be rally day in all the services of the church tomorrow. Sunday school, class meeting, Epworth League and preaching services. At the morning hour for public worship an old folks' service will be held. The topic of the sermon will be, "Light At Eventide." In the evening there will be an autumn service. Subject, "The Message of An Autumn Leaf." Special music at these services.

Sixth Street M. E.

W. H. Miller, pastor. Morning subject, "The Eagle as Illustrating Christian Life." Evening subject, "The Ideal," a sermon for the young people. Sunday school at 9 a. m. Prayer meeting Wednesday evening.

Manly Chapel

Sunday school at 9 a. m.; public worship at 10:30 a. m. Subject, "The Triumph of the Messiah's Kingdom." Class meeting at 11:30; Junior League at 2:00 p. m.; Epworth League at 6:30 p. m.; public worship 7:30 p. m. Subject, "Restoring the Erring." H. B. Cooper, pastor.

First Congregational Church.

Findlay street, between Ninth and Tenth. Sunday school at 9 a. m.; Junior C. E. at 1:30 p. m.; Young People's meeting at 6 p. m., Mrs. Lucy Stephenson, leader; evening service at 7 p. m. All are cordially invited to worship with us.

Christian.

Corner of Third and Gay streets, W. A. Harp, pastor. Sunday school at 9 a. m. It is rally day and all are urged to come. Also visitors are invited. Junior Endeavor at 2:30 p. m. and Y. P. S. C. E. at 6 p. m.; regular services at 10:30 a. m. and 7 p. m. Morning subject, "Profiting by the Scripture." Evening subject, "Christ as a Member of the Church." A cordial invitation to all.

Pleasant Green Baptist.

J. L. Murray, pastor. Preaching at 10:30 a. m. Subject, "The Messiah's Kingdom." Sunday school at 1:30 p. m., Wm. Haley superintendent. B. Y. P. U. at 6:30, Miss L. Crenshaw, president. Preaching at 7:30 p. m. Subject, "Teachers' Reward." All are invited to attend these meetings.

The Humane Society.

There was a good opportunity for the Humane Society to have done good work yesterday morning on Lawson street. A man named Thatcher, who drives a huckster wagon, was driving a poor sick horse Thursday morning. The horse had kept on its feet for some distance by the continual lash of the whip in the hands of the heartless driver. Near Robinson avenue the horse fell. Then the driver got out of the wagon and whipped the poor horse until, to escape the punishment it raised on its feet and went staggering on its journey. The man who is so heartless as to mistreat a dumb brute, especially one that is weak, sick and hardly able to stand up, should be punished severely.

THIS IS....FRUIT!

A Genuine, Excellent Quality of Fruit. It is a Rare Variety known as Bargains.

SUITS! UNDERWEAR!

OVERCOATS!

HATS! NECKWEAR!

Not only have we the Bargains, but quality as well as quantity in Goods. We doff our hat to our stock this fall. We think it the peer of any we have thus far received.

THE "FAMOUS," FRED STRAUS, Prop. 133 West Second.

NO FAULT IS FOUND

Even by the Most Critical Customer with the Great Assortment of PIECE GOODS we are showing in

Suitings Made to Measure

—FOR—

$18.00 and Upwards.

Satisfaction Guaranteed or the Suits Are Ours.

BURT, PRIDE & HALL,

Clothiers, Tailors, Furnishers and Hatters.
103 West Second Street, near Court.

The Palace Restaurant,

First Class Meals at All Hours.
Finely Appointed Bar Connected.

GEORGE FRESHEL, Prop.

151 West Second Street.

F. G. McGOLM,

MONUMENTS

Of Every Description
Manufacturers.

All Lettering Done With Pneumatic Machinery.

Manchester, Ohio.

Mr. A. B. Scott represents this firm and will be found at the Hotel Portsmouth.

Building Materials

Of all kinds. We manufacture everything required by builders.

We Promptly turn out anything. LUMBER See our Patterns of Verandas.

Cuppett & Webb,

Lumber of Every Kind. West Front Street.

DAN WHITE,

Watches-Clocks-Optical Goods-Diamonds-Jewelry-Silverware

REPAIRING DONE RIGHT.

74 West Second St.

Rupture,

Hydrocele, Varicocele,

EASILY CURED.

Frank Seymore, Dry Run, Ohio, will tell you of his cure of Rupture of 12 years' standing.

Ask William Bihlman, of 93 East Front St., his opinion of the treatment.

Dr. Bush has long been associated with Dr. O. H. Riggs, the eminent Rupture Specialist, of No. 4 East Eighth street, Cincinnati, Ohio.

He uses Dr. Riggs' methods of treatment in every detail, and you need not go to Cincinnati, but can be cured here, saving expense and time, as you can attend to your business while under treatment. No knife. Cures in ten days. You can then throw away your uncomfortable truss.

No names mentioned or published without the full consent of the patient. Everything perfectly confidential if desired.

The Doctor is now located at No. 8 West Fourth St., a few doors west of Chillicothe street.

Female attendant for ladies. Consultation free.

Office Hours—9 to 12; 1 to 4. Sundays—9 to 12.

Garden Hose

Large line, good goods. We don't want to carry it over from season to season.

Will Close Out at Cost.

The only place in town where you can get the celebrated

POLO

Incandescent light. This is the success of the year. Mantels fitted to any light for 30c.

CHAS. P. STAMM,

The Plumber, 173 W. Second St.

TELEPHONE 283.

Brandau's

Meat Market

Is where you get the best at all seasons of the year.

It Is the Place For You to Go.

718 John Street,

Feed,
Lime,
Cement

East End Feed Store,

CHAS. NAGEL,

MANAGER.

581 Gallia St., Phone 224.

Low Price, prompt Delivery.

Did You Ever Buy Meat of Miles?

If you did not, it is not too late to commence. He handles only the best and knows his business. To be convinced call on

S. W. MILES,

623 Robinson Avenue.

Look for him on market, or watch for his wagons.

JAMES S. THOMAS
Attorney-at-Law,
95 West Second Street

SOCIAL NEWS

Mrs. George B. Anderson's Afternoon Card Party.

Mrs. Adeline Peters Pleasantly Surprised—Meeting of Chautauqua Circle—Other Social Gossip.

As a result of Rev. Percy C. Webber's talks to the society women of the city, many of those who are in the habit of giving and taking prizes decided never again to do so. The first large card party which has occurred since the "Mission" was the one with which Mrs. George B. Anderson entertained yesterday afternoon. Many wondered whether or not she would offer the usual prizes and were not much surprised when the rules for the afternoon's playing were read to hear Mrs. Anderson say "there will be no prizes." Mrs. Anderson has thus distinguished herself in a most commendable way, and there are also many others who were so deeply impressed by Rev. Webber's views that they are now willing to play cards just for recreation and not for the prizes which some, long before Rev. Webber's coming, felt it wrong to accept, though not at all wrong to play just as a diversion.

Yesterday Mrs. Anderson's house was made even more attractive than usual with palms and patriotic decorations of flags, so appropriate just at this time when every one is so interested in the soldier boys, and Portsmouth people especially so, in the long anticipated and now near approaching home-coming of Co. H.

About fifty ladies yesterday surrounded the card tables for the pleasure they seem to care the most for and twenty games were played with perhaps as much interest as when prizes are anticipated as a reward for the highest score. About five o'clock the usual two-course luncheon was served and soon afterwards the good-byes were said.

Those who assisted in the hospitalities were: Misses Gladys Evans, Emma Drouilliard, Mame DeBruin, Kate McConnell, Margaret Sellards and Miss Thomas, of Delaware, O., a cousin of Mr. Anderson, and the guest of her brother, Mr. Chas. Thomas. Other out-of-town guests were Mrs. Connell, of Boston, another sister of Mr. Thomas, and Mrs. J. S. Eliott, Mrs. W. S. Todd's attractive guest.

—

Last Sunday was Mrs. Adeline Peter's 74th birthday anniversary, and for the day before her daughters arranged an old ladies' dinner party as a surprise to her. It was a complete success, and when Mrs. Peters returned from a drive in the morning she found the guests arriving and the feast prepared. Eleven of her old friends and neighbors were there, and it was a happy time for all. Those invited were: Mrs. Ellison, Mrs. Culbertson, Mrs. R. S. Dupuy, Mrs. Scott, Mrs. Ehrhart, Mrs. G. P. Rogers, Mrs. M. S. Bartram, Mrs. Jos. Raine, Mrs. Garrett, Mrs. Compton, Mrs. Moxley, Mrs. Nancy Nelson, Mrs. W. H. Dunn, Mrs. E. Nigh, Mrs. E. Miller, Mrs. Royer, Mrs. Kirker, Mrs. Joshua Oakes, of Haverhill, Mrs. Patterson, of Ashland.—Ironton Register.

Mrs. Peters is a sister of Mr. F. E. Duduit and the grand-mother of Mrs. F. E. Duduit, Jr., of East Second street. Also many of the guests present at the above party are well known here, as follows: Mrs. Ellison, a former Portsmouth resident, is a frequent visitor at he home of Judge and Mrs. Bannon; Mrs. Scott, another former Portsmouth resident, who once resided in the house now occupied and owned by Mr. and Mrs. Wm. War; Mrs. Moxley, a relative of Mrs. McConnell and family, of West Fourth street; Mrs. Rogers, mother of Mrs. Frank Johnson, of West Sixth street Mrs. Norton, mother-in-law of Mrs. Howard Norton, who formerly resided here, known as Miss Nonah Herred; Mrs. Joshua Oakes, of Haverhill, a sister-in-law, of M. F. E. Duduit, and his niece, Mrs. Mark S. Bartram.

—

The first regular program meeting of the C. L. S. C. for this season was very enjoyable and decidedly profitable. After vesper service and roll-call there was a general discussion regarding the progress in the reading. Mrs. J. Ricker then gave a review of "Hereward the Wake," by Charles Kingsley. This was followed by a piano solo by Miss Sarah Snodgrass. Next was a reading of the constitution and some "search questions," followed by a fine talk on "Ceramics," by Miss Margaret Peebles, who talked especially of four kinds of English pottery, illustrating with beautiful specimens. Last, but not least important, was the business meeting, including the report of the secretary, Miss Alice Trenthart.

—

Mrs. D. B. Cotton, Mrs. E. F. Draper and Mrs. E. B. Moore arrived home last night from Columbus, O., where they went to attend the late Federation of Woman's clubs. Mrs. Cotton went as president from the Woman's Literary club of this city, Mrs. Moore as a visiting delegate and Mrs. Draper as a member of the club extension committee and as one of the speakers of the Federation. Mrs. J. P. Caskey, who also went as delegate from the Woman's Literary club, and Miss Virignia Jones, as delegate from the Clover club, will remain in Columbus until Monday as the guests of friends. In a recent Cincinnati paper we noticed the name of Mrs. M. E. Draper among a list of prominent club women who attended the State Federation this week at Columbus; also on the regular program for Friday morning Mrs. Draper's name appears as one of the speakers, her topic being "Leadership."

—

The following are the names of the teachers who arrived home this morning from Ironton, where they went yesterday to attend the Southeastern Ohio Teachers' association: Misses Mary and Lena Bowman, Mary Bryan, Kate Comins, Maud Moore, Anna Keefe, Frank McColm, Emma Ball, Emma Cramer, Etta Lahmering, Ella Kiefer, Edith Jones, Louise Dinsmore, Minnie Brookhart, Edith Royse, Jennie McElmurray.

Prof. Vickers was indeed honored by being invited to deliver the annual address before this association and spoke in his customary scholarly manner on the topic, "Orientation."

—

The Columbus Journal of Tuesday contains a picture of Solicitor General Richards, accompanying its account of the decision of the United States supreme court declaring the joint-traffic agreement illegal under the anti-trust law, and speaks of it as a signal victory for Mr. Richards. He has certainly won high distinction and shown an ability that is really brilliant. His old friends here watch his success with pride.—Ironton Register.

Mr. Richards is well known in this city.

—

About three hundred attended the reception last evening with which the members of Sixth Street church entertained in honor of Rev. and Mrs. W. H. Miller and family. The church was beautifully decorated with autumn flowers and leaves and the refreshments served were of the best quality and the quantity perfectly satisfactory. The program, as printed in Wednesday's Times, was successfully enacted—Mr. Wm. Inman and others repsonding to enthusiastic encores.

—

At All Saints chapel this morning the different parts of Ben Hur was eagerly being learned by those who expect to participate. Mrs. J. S. Elliott of Springfield, O., says of Ben Hur, that it was financially and otherwise perfectly satisfactory as given under the auspices of the Episcopal church at Springfield, O.

—

Mrs. D. L. Williams, Mrs. H. Holman, Mrs. Hattie Russell, and Mrs. Robert Gilbert will be the hostesses at the next meeting of the Choir Fund Society of All Saints church, which will be at the home of Mrs. Williams, on East Fourth street, next Monday afternoon.

—

Albert Peters secured his discharge from the hospital corps and returned from Camp Meade, to re-enter the Ohio Meidcal college at Cincinnati, which he did yesterday. He graduates there at the end of the year.—Ironton Register.

Mr. Peters is a grand-nephew of Mr. F. E. Duduit and the grand-son of the late John Peters, of Ironton, O.

—

Porf. A. Frost and daughter, Miss Amelia, will entertain with a recital at the First Baptist church Thursday, November 10th. Admission twenty-five cents. All are most cordially invited to be present.

—

Mr. J. S. Elliott and eight-year-old son, of Springfield, arrived last evening, to be the guests until Monday of Mr. and Mrs. W. S. Todd, whose charming guests Mrs. Elliott and baby, Allen Goode, have been for the past two weeks.

—

The Gibbons Literary society will meet next Thursday evening, November 3d, instead of November 2d, as first intended.

—

Under the management of Miss Gertrude Oakes, Mr. Arthur Peters and their pupils, there will be an oyster supper tonight at the New Boston school house. The proceeds will be used to pay for a school house bell, which is badly needed at the New Boston school house.

—

A visitor at Miss E. Bell's famous Kindergarten recently found twelve bright and happy little faces around the work table. Two birthday parties are anticipated for next month—those of Harold Todd and Ray Selby.

—

The Clover club will meet next Tuesday evening with Misses Bess and Kate Anderson.

Prof. Fisher's Dance.

Prof. Fisher extends invitation to patrons and friends to attend a dance at Seel's hall next Wednesday evening November 2nd. Dancing begins at 7:45.

Compromise the Case.

The suit of Strayer & Coriell against Mrs. Maklem for commission for selling her residence on West Second street has been compromised. Mrs. Maklem paid the costs in the case and also paid the firm's commission, which was fixed at $100.

Just received a fine lot of Peacock coal. J. M. STOCKHAM. 25-5t

Sunday School Rally.

The annual Sunday School rally of the Christian church school will be held tomorrow morning.

Go to Lehman's shoe store for your money's worth.

BLANKEMEYER, The Tailor.

PERSONAL.

J. C. Lewis and wife, of Lewis, W. Va., were in the city today.

Mr. and Mrs. P. S. Revare left today for a visit to Cincinnati.

Mr. Henry Nageleisen, of Camp Arion was in the city yesterday.

Mrs. Stanley Hopkins has as a guest her mother, Mrs. Dunn, of Sardinia.

Mr. Jones, of Waverly, is the guest of his daughter, Mrs. David Stahler.

Miss Maude Shumaker left yesterday for a visit to her parents. Mr. and Mrs. Shumaker, of near Harrisonville.

Mr. F. J. Slagle who travels for the Lilly Brackett Co., of Boston, will arrive home this evening to remain until Monday.

Mr. and Mrs. J. S. Moore left today for Elizabethtown, Ky., to attend the wedding of Mrs. Moore's sister, Miss Julia Payne to Prof. Rice Miller, of Elizabethtown.

Mrs. Lela King, of Spokane Washington, left today for a visit to Hanging Rock and Ironton relatives, after a several weeks visit to her relatives Mr. and Mrs. Alex Beatty, of Waller street. Later she will return to spend the winter as the guest of her cousins the Misses Beatty.

USERS TO BE SUED.

Bernard H. Kroger, of Cincinnati Sued For Using National Cash Register.

The Hallwood Cash Register Company have entered suit against Bernard H. Kroger, of Cincinnati, for using cash registers, which, it is alleged, infringe valuable patents owned by The Hallwood Company.

This suit is brought in absolute good faith, and users of National Cash Registers which are operated by a crank, having initial or department keys, are requested to investigate this matter through their own attorney, who will be furnished with a copy of the claims that are alleged to be infringed, upon application at the local office of The Hallwood company.—W. A. Gerlach, local agent, 119 Market street.

Look Here!

J. C. Hibbs & Co. have a big line of wood and iron mantles in stock. This is important to contractors, who have buildings under course of construction, and is important to every one building or repairing a house, for they can save you money.

The Ducks They Got.

Cliff Smith and Lou Kricker, two well known young men, were hunting ducks on the West Side Thursday. Smith bought a couple of ducks from a more fortunate hunter and Kricker shot a couple of tame ducks. While they were chasing the birds some unregenerate rifled their buggy and stole their shoes and lunch.

A few good comforts, slightly damaged by dampness, at 66 cents. Connolley's store.

Walsh Wins First Series.

The first series of games for the championship of Scioto county was played last night by Hon. Ed. K. Walsh and Robert Roach, at Wm. Stewart's hall, corner Twelfth and North Waller streets. Six games were played and Walsh came out ahead in the series, winning five out of six games.

U. C. T. Meeting Tonight.

River City Council No. 11, U. C. T. will have a meeting tonight. Candidates will be initiated

GEORGE ZOTTMAN, Sec.

New goods and great bargains at 5 and 10 cent bargain tables.

E. L. GATES & CO.

WANT COLUMN.

FOR SALE—A base burner in good condition. Will sell cheap. 198 East Ninth street.

FOR RENT—At $11 per month, a two story brick dwelling at 109 East Third street. Enquire at Lehman's shoe store.

FOR RENT—Four rooms, unfurnished. Inquire or address 423 North Waller st.

FOR SALE—A good second hand range in good condition. Will sell cheap. Inquire at 423 North Waller street.

FOR RENT—Front room, ground floor, accessable to shoe factories and centrally located. Suitable for two gents. Call at 17 East Eighth street.

FOR SALE—Horse and buggy. Cyrus Barney, 84 East Twelfth street. Also a team of horses and wagon by L. Barney.

FOR SALE—A man's second handed No. 3 Cleveland bicycle in good condition. Will sell for $15 cash. 231 East Ninth street.

FOR RENT—Two sleeping rooms, one in second story, furnished, and one on ground floor, furnished or unfurnished. Mrs. Ida Mann, southeast corner of Second and Washington streets. 25-3t

FOR SALE—A brussels carpet. Inquire at 218 East Third street.

FOR SALE—A lot of fine homing pigeons, cheap. Call on or address Geo. Pender, 95 East Ninth street.

LOST—Silver bracelet, on North Waller street. Finder please return to Helen Vickers, 806 North Waller street.

FOR RENT—Rooms furnished or unfurnished. Inquire or address 27 East Fourth street.

FOR RENT—Furnished front room for gentleman at 76 East Gallia street, opposite High school. 25-3t

FOR RENT—Nicely furnished front room for two gentlemen or man and wife. 26 East Fourth street or Walker's Restaurant. 25-3t

Eisman's Low Prices Make It Expensive to Buy Elsewhere.

MEN'S SUITS.

If you have not seen our line of Men's clothing, you have not seen the swellest goods in town. Our patterns are the newest and our workmanship is the best, being equal or better than custom made. This season we have been very fortunate in buying a big lot of Men's Suits very cheap. These suits we are selling at

$5.00 and $7.50.

They would be bargains at $7.50 and $10.00. See them. You should see our line of Men's suits from $5.00 to $20.00.

TOP COATS AND OVERCOATS.

This frosty weather makes one think of getting some sort of an Overcoat, either a light top coat or a nice dark overcoat—we have both

Our line of top coats at $10.00, $15.00 and $18.00 is the talk of the town. They are swell. See them.

In Overcoats we are showing splendid values at $5, $7.50, $10, $12, $15 and $16.50. Have you seen the newest shade—olive—in Overcoats? We have it in several different prices. Our satin lined coats at $15.00 and $16.50 are equal to other people's $18.00 and $20.00 coats. Remember we buy goods for two stores and are able to buy and sell goods cheaper than other people.

MONDAY SATURDAY, TUESDAY

HATS!

Derby or Alpine, regular $1.25, $1.50 values,

98c.

ALL COLORS

BOYS' SUITS.

This space is too small to enumerate all the bargains which we are offering in Boys' Clothing, but we cordially invite you to call and examine our line. You will find it lower in price than any you have seen. We are showing special values at

$3, $4, $5, $6.50.

At $7.50 we have the largest assortment in this city in both double and single breasted suits.

Our line at $10.00, $12.00 and $15.00, cannot be excelled.

Children's Suits and REEFERS.

In Children's Knee Pants Suits we have the line that attracts the attention both in quality and in price. At $1.00, $1.50, $2.00 and $2.50, we have a lot of bargains, while at $3.00, $4.00 and $5.00 our line stands alone as the newest, nobbiest and lowest priced line in town. In vestee suits our line from $1.00 to $6.00 cannot be matched at like prices in this city either in quality, style or finish. Have you seen our child's reefers at $2.00, $2.50, $3.00, $4.00, $5.00 and $6.00 in Chinchillas, Kerseys and Coverts?

We have a full line of Boys' Overcoats from $1.50 up in all shades and weaves. See them before buying.

J. EISMAN & CO.

121-123 W. Second St.

Comforts and Blankets

Prices that are Absolutely and Emphatically the Lowest Ever Quoted in this city on Goods of Equal Value.

10-4 White Blankets	38c pair
10-4 Grey "	39c pair
10-4 " "	45c pair
10-4 " "	50c pair
10-4 " "	50c pair
11-4 " "	69c pair
11-4 " "	70c pair
11-4 " "	85c pair
11-4 Red Blankets	85c pair
11-4 Brown, Red, Pink and Blue Striped Blankets	$1.00 pair
11-4 Heavy Grey Blankets	$1.25 pair
12-4 Brown and White Blankets	$1.40 pair
10-4 Wool Blankets	$1.99 pair
10-4 All Wool Blankets	$2.50 pair
10-4 All Wool Blankets	$2.69 pair
10-4 Black and White Check	$3.00 pair
10-4 Red and Black Check	$3.00 pair
11-4 Red Blankets, all wool	$3.75 pair

COMFORTS.

Large Size Comforts	45c each
" " "	50c each
" " "	75c each
" " "	80c each
Silkoline Comforts, beautiful patterns	$1.00 each
" " " "	1.15 each
" " " "	1.50 each

LADIES', MEN'S AND CHILDREN'S UNDERWEAR.

Ladies' Underwear from	12½c upwards
Men's " "	25c upwards
Children's " "	8c upwards

Our Assortments Complete.

1500 yds Unbleached Muslin, 36 in. wide, weight 4 yds to the pound, the same as any 5c Muslin ..... 3¾c yd

1000 yds Bleached Muslin, 36 in. wide, heavier than Lonsdale..5½c yd

Bargain Store of Portsmouth.

STEAHLY BROS.,

313 Chillicothe St. Bet. Third and Fourth.

Underwear!

Never before have customers enjoyed an opportunity to make selections from a line of reliable Underwear so complete and rock-bottom priced as ours is this year.

Test the values we offer in Ladies' Vests at 15, 19, 25, 35 and 50 cents.

Infants' Booties for 10c and 20c. Infants' Wool sacks for 25, 35 & 50c.

HOSIERY!

Ladies' fast black double sole fleeced seamless Hose for 10c pair.

Children's heavy seamless Hose, all sizes, 10c pr pair. Bicycle Hose for boys 17c pr pair.

AT

Kate Miller's

709 Chillicothe Street.

Optical Goods.

Eyes tested and lenses ground to correct all visual defects. Prices moderate.

Frameless Glasses.

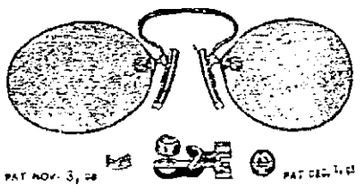

In gold and nickel trimming. A full line of all kinds of spectacles and eye glasses constantly on hand.

ALBERT ZOELLNER,

Graduate Optician.

With

Ph. Zoellner,

Jeweler, 135 West Second St

Sidewalks

Of brick or stone, curbing, grate setting, stone work of all kinds promptly done. Estimates furnished promptly.

W. E. Garrison,

Cor. Gay and Eleventh.

333 East Fourth.

OUR SHOES ECLIPSE ALL OTHERS

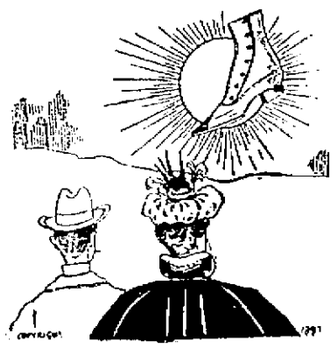

In manufacture, in leather, in shape, in fit and in price, our Shoes are Unequaled. We are not in the shoe business for a few years, but are in it for life. We must sell the best, to keep your trade, and we do sell the best. Money cannot buy more stylish, elegant, or worthy Shoes than the ones we sell.

WEBER'S

101 West Second St.

William Shumake drew the $4.00 cash at Weber's Shoe Store last week.

Our Goods

Are worth all they cost. They win on merit. Ours is the store for economy. It has become both profitable and popular. In addition to a full and complete line of the BEST groceries we will handle

Oysters, Celery and Cranberries

Place your orders with us. We can supply all your wants.

The Model Grocery,

FRED L. KALB, Mgr.

9th and Findlay. Telephone 763

5 Per Cent.

DISCOUNT

For . . . Cash

—ON—

Ranges,

COOKING and HEATING

Stoves

Until November 1st.

F. A. Glockner,

121-123 Gallia St.

WE SERVE

ICE CREAM SODA

ALL YEAR ROUND.

We also have the finest line of fancy

Bonbons and Chocolates

in ½, ¼ and 1 lb boxes in the city, including

Lowney's Finest,
Sparrow's Finest,
Snyder, Chaffee & Co. Finest.

Also exclusive agents for

Alligretti & Rubel's
famous Chocolates, 60c lb.

Peebles & Sons'

Chocolates, Bonbons, Marshmellow. We guarantee all our goods fresh and are willing to refund money for all goods found otherwise.

"Only the Best."

WURSTER BROS.

Second and Court Sts.

The Ladies Say

Our line of Hats this season is one of the best in the city.

We Bought It in New York.

We bought it cheap, because we were right there to see what we were getting and what it cost. We give you this advantage in Style and Price.

EMMA ZOTTMAN,
85 West Second St.

SICK SOLDIERS.

Hospital Ship Missouri Arrives from Porto Rico

With Two Hundred and Seventy-One Sick and Wounded Patients.

A Large Number from the First Kentucky Regiment and Several Fourth Ohio Boys on Board.

By Telegraph to THE TIMES.

New York, Oct. 29.—The United States army hospital ship Missouri arrived from Porto Rico with two hundred and seventy-one sick and wounded patients.

Among the patients on the Missouri are the following: From the First Kentucky, Walter Ahlering, Co. D; John Brandberg, Co. K; S. Montgomery Burton, Co. I; Wm. F. Barlow, Co. D; Nowall Chapman, Co. C; Edward Current, Co. B; Benjamin Comely, Co. F; Samuel E. Duncan, Co. A; Andrew Dills, Co. I; Saumel Dickens, Co. A; Philip Frick, Co. H; Paul Goodpastor, Co. I; Emil Grahs, Co. D; Percy N. Hancock, Co. C; Jas. R. Hamilton, Co. K; Thomas James, Co. C; Harry Kallies, Co. M. Albert Keyder, Co. K; Leon M. Mitchell, Co. F; Wm. P. Meadows, Co. H; Dillani Martin, Co. L.

First Kentucky, Alex Ogden, Co. I; Jacob Rohr, Co. L; Geo. Schmitz, Co. B; John Underwood, Co. T; John F. Watson, Co. D; Edward W. Echler, Co. L.

Fourth Ohio, Chas. Pierce, Co. A.; John W. Shela, Co. H; John Snyder, Co. M; Jas. A. Small, Co. M.

Also John E. Ditton, Co. G, Fourth Ohio; Walter W. Ingels, Forth Ohio.

WILD AND WOOLY

Is This Story Which Is Being Basely Circulated About Town.

There is a story afloat about a colored woman who was employed by an injured wife to trail her erring hubby and a lady friend. The colored woman got her dates mixed and trailed the wrong party, and when the wife was brought to the scene she discovered another woman's husband who was out with a lady friend. The matter is being talked around and there is no end of trouble in store for somebody.

East Fourth Street Fire.

There came very near being a bad fire on East Fourth street yesterday about noon. Some small boys were playing in the stable in the rear of Jim Flannigan's residence and set fire to a lot of straw piled in a manger. It was blazing merrily when discovered. The prompt work of a bucket brigade saved the building. There was great excitement for a few minutes.

A Fishing Camp.

Ex-Mayor Volney Row and John Evans have been camping up the Scioto, about six miles north of the city, for the past week. They have been catching a few fish and having a fine time. They have entertained a number of visitors, but the latter say that the boys are decidedly shy on cooking—their meals resembling the traditional first meal of the newly wedded wife.

Notice E. L. Gates & Co.'s bargains in show windows. Money made. 24-6t

Principals of Presbyterianism.

At the First Presbyterian church tomorrow evening Dr. Tappan will preach the first sermon of a brief series upon "The Fundamental Principles of Presbyterianism." These sermons are designed especially for the younger members of the congregation who desire to understand the cardinal principles of the church to which they belong.

A few good comforts, slightly damaged by dampness, at 66 cents. Connolley's store.

The Funeral of Mrs. Ross.

The funeral services of the late Elizabeth Kinney Ross will take place at the residence, on Court street, Sunday, the 30th inst, at 2 o'clock (standard time). The friends of the family are respectfully invited to the services. The burial will be private.

Infants' long cloaks, all colors, from $1.00 to $3.00, at Miss Flora Dellert's, 71 West Second street.

The Class in Theology.

Meets Monday evening in the Second Presbyterian church. Subject, "The Condition of Man After Death." This is an interesting and practical topic. Over one hundred were present at the last meeting. Let there be a full meeting Monday next. All are invited.

Stahler Bros. have the only big line of Buggy Robes and horse blankets in the city. 25-5t

New Dancing Class.

A beginners class in dancing will be organized next Tuesday evening, November 1, 1898, at Seel's hall. This will undoubtedly the be last class Prof. Fisher will organize this season.

COURT HOUSE.

The circuit court is rushing cases through as rapidly as possible. The case of the C. P. & V. railroad against Amos B. Cole was decided this morning, reversing the judgment of the lower courts. Deeds were ordered made to plaintiff for the lands in litigation. The case will probably be carried to the supreme court.

Decisions in cases heard this week are being handed down this afternoon.

Common pleas court will convene on the 7th of November, to close up the business of this term.

DEPOT ROBBED

By Tramps at Otway and Much Booty Secured.

The C. P. & V. depot at Otway was robbed last night. In the depot were a lot of uniforms for a uniformed lodge at Wamsleyville, Adams county. A number of these were stolen and the others scattered about and torn. A lot of chewing gum was also stolen. No money was secured.

Tramps are believed to be responsible for the job.

SUNDAY

Fourth Ohio Boys Will Sail for Home.

Will Be Brought to Ohio by the B. & O. S-W. Railroad—Contract Having Been Awarded.

New York, Oct. 28.—Bids were asked for recently by the government from the railroads terminaitng at this port and from those terminating at Newport News for the transportation of the Third Illinois regiment to Springfield, Ill., and the Fourth Ohio regiment to Columbus, Ohio, and to the smaller towns in the respective states from which the different companies composing the regiments were recruited. Today the contract for the transportation of the Fourth Ohio was awarded to the B. and O. railroad, and that for the transportation of the Third Illinois was awarded the Erie railroad.

The Illinois regiment is on its way here from Puerto Rico on the transport Chester, and the Ohio regiment will leave Ponce on the 30th inst.

The Fourth Ohio will sail Sunday evening, according to the latest news.

POLICE NEWS.

Dolly Bragg and three females from her resort were locked up last night. They have been disorderly of late.

Jeremiah Newman, colored, complained that people had been stealing his turnips. His patch is at Twelfth and Waller street.

All silk umbrellas, only $1.00, at Miss Flora Dellert's, 71 West Second street. 28-2t

Without Foundation.

The report on the streets that a telegram had been receievd announcing the death of Matt Thompson was untrue. A telegram received at one o'clock said he was better.

The Ladies' Aid society of Manly chapel will have an oyster supper on Tuesday evening, November 1st. All are invited.

An Interesting Window.

Shielded from public view by a curtain, "Morro Castle" is being built today in one of the store windows of Miss Ida Herms' dry goods house. The curtain will be down this evening, so that all who desire to can see this wonderful construction.

Twenty-five pair soiled blankets, 10-4 and 11-4, at less than half price. Connolley's store.

Invited to Participate.

Col. Andy Reinhard has received an invitation for Woodland division U. R. K. of P. to participate in the Columbus recepption to the Fourth Ohio regiment.

All the latest music. Special sale. One week—19 cents.
E. L. GATES & CO.

Horse Ran Off.

The United States Express horse driven by Tom Burt ran off this morning. He bumped into a telephone pole at Market and Second and was knocked down.

Best qualities in the city for your money at Lehman's.

Real down sofa pillows, 18x18 inches, at 29 cents. Connolley's store

A cough is not like a fever. It does not have to run a certain course. Cure it quickly and effectutally with One Minute Cough Cure, the best remedy for all ages and for the most severe cases. We recommend it because it's good. Fisher Bros. and Wurster Bros.

CONTINUED BARGAIN ATTRACTIONS!

The matchless price attractions on our shoes are growing more every day. Dollars never had such a buying power here as they have at present. Do not miss an item if you care to save money. We guarantee every item to be as represented.

Ladies' Kid Goodyear Welt Shoes, Jones Shoe Mfg. Co.'s make, in latest and newest styles and make, button and polish, all sizes, worth $3.00, our price $1 99
Ladies' Vici Kid Shoes, Sachs Shoe Mfg. Co.'s make, all latest styles, worth $3 and $3.50, our price .. 1 99
Ladies' Shoes, all latest styles in kid and cloth tops, button and lace, worth $2, $2.50, our price 1 49
Ladies' Shoes, all styles, worth $1.75, our price 1 24
Ladies' Shoes, black dongola, patent tip, button and lace, worth $1.50, our price 99
Ladies' Shoes, glove grain and oil grain, button and lace, worth $1.25, for 99
Misses' School Shoes, stylish and durable, worth $1.00 to $1.50, for ..... 64c, 74c, 84c and 99
Child's Spring Heel Shoes, all styles, worth 75c and $1.00, our price ..... 49c, 59c and 69
Baby Shoes, all styles, from 15c up.
Men's Shoes, Helmers, Bettman & Co.'s make, latest and newest styles black and winter tan, Goodyear welt, worth $4.00, our price 2 75
Men's Shoes, Goodyear Welt, box calf and willow calf, all styles, every pair guaranteed, worth $4.50 and $5.00, our price 3 00
Men's Shoes in Box Calf, Iona Calf, black and tan, double soles, latest styles and make, worth $3 ..... 1 99
Men's Shoes, double extending soles, latest styles and lasts, worth $2.00, our price 1 49
Men's Shoes worth $1.75 for 1 24
Men's Shoes, all solid, lace and congress, all styles and sizes, worth $1.50, our price 99
Boys' Shoes, all solid and stylish for ..... 74c, 84c and 99

We are retailers of good, serviceable shoes, and every pair is sold under a distinct guarantee to that effect. See the handsome Dewey Bronze Hat Racks and Mirrors given free to our customers.

The Sample Shoe Co.,

Original Low Priced Shoe Store.

517 Chillicothe St. STORE OPEN EVENINGS. Opposite Postoffice.

Marting's *Marting's* *Marting's*

DRESS GOODS BEAUTIES

—IN—

Bountiful Assortments

Invite your attention here. Daintiest styles, inexpensive prices are the prominent features.

Broadcloths, Covert Cloths, Plain Weaves and Mixtures

and Beautiful Conceits in Novelty Weaves, go to make up the array of favorite materials.

Dress Trimming.

Plain Weaves are Favorite Dress Goods Fabrics—while beautiful in their simplicity, attractive braids and trimmings enhance the beauties of the plain material gown. See these trimmings—every taste and every purse may be suited in this stock.

Black Crepon DRESS GOODS

Nothing Richer or More Elegant for Black Dresses. We surely have the proper assortment in these goods. Everybody who sees them says so—you'll say so too if you see them—50c, $1.00 and $1.25 yard.

Marting Bros. & Co.

Baby Caps

FOR THE BABIES AT THE

Ladies' Bazaar

We will place on sale today a large line of Caps for the Babies including Winter Silk Caps, in Red, Blue, Dark Green and White, which will go at 25c each. Also a fine line of Heavy Wool Knit Caps, all colors, for 25c each. We also have an elegant assortment of

Hand Crochet Silk Caps,

With Heavy Zephyr Lining, for

50c, 75c, 89c and $1.00.

In Baby Sacks, Baby Boottees, Long Infant Cashmere Cloaks and Long Wool Eiderdown Cloaks we have a large assortment at all prices, and any mamma contemplating getting a winter outfit for her little ones, will do well to call on the

Ladies' Bazaar,

E. & R. McCauley,
407 Chillicothe St.

Piano and Organ Tuning

The most intricate repairs and guaranteed. 20 years experience. References D. H. Baldwin & Co., Smith & Nixon and a host of local patrons.

D. F. CREEKBAUM,
31 W. 3rd st. Portsmouth, Ohio.

Cold Weather Cheerers!

Little money can be made to go along way toward providing for your winter necessities. The secret is in knowing where to buy. Bring your judgment along with your pocketbook and try us for secret disclosers.

We have a store full of good things—never were such values offered—qualities to suit the purse of every visitor.

Underwear for Children.

Fleeced Ribbed, all grades and sizes. Heavy Fleeced, for boys. 25c each. Infants' Cotton or Cashmere Wrappers, Union Suits 25c.

UNDERWEAR FOR LADIES—

Fleeced Ribbed ecru and grey pants and vests. Ribbed, part wool or all wool, extra sizes pants and vests. Union Suits.

Underwear for Men.

Ecru, Grey, Gold, Light Blue Medium Weight Ribbed Balbriggan, heavy fleeced, part wool and all wool, all grades and sizes.

Hosiery for Children.

Infants' Cotton and Wool, extra heavy, double knee, black ribbed, sizes 5 to 9, 10c. Fleeced line, seamless, fast black, 10c. Extra heavy Bicycle Hose 15c, 2 pr 25c. All wool ribbed, 5 to 9, 15c pr and upwards.

HOSIERY FOR LADIES—

Fast Black Hose 5c and up. Fast blk fleeced, seamless, 10c and up. Fast blk, all wool, 17c pair and up.

Hosiery for Men.

Knit Cotton Seamless Sox 5c. Extra Heavy Seamless Sox 9c, 3 for 25c All Wool Blue Mix Knit Sox 15c pair, 2 for 25c.

Blankets, Comforts, Bed Spreads, Outing Flannels, Flannels, Canton Flannels, Muslins, Calicoes, in any style, quality and price desired.

WE ARE HEADQUARTERS FOR UMBRELLAS.

Purcell & Bragdon.

Bargain Givers of Portsmouth. Kendall Block.

KEENLY

Was Death of Elbert Patterson Felt by His Comrades.

Letter from Charles C. Wilhelm Describing His Last Hours—The Company Then on Outpost Duty.

The following account of the death of Elbert Patterson is from a personal letter to a member of the Times staff from Chas. C. Wilhelm, of Company H, and is a credit to the whole-souled boy who wrote it:

Cauguas, Porto Rico, Oct. 16.—This bright Sunday afternoon was one of much sadness, as shortly after four o'clock a telegram was received from the division hospital at Guayama, notifying us of the death of Corporal Elbert L. Patterson. The message stated that he died at four o'clock this morning. His death was unexpected by the company and by the physicians at the hospital.

It is a said shock to us to lose one of our youngest and most popular comrades. He was a good soldier, of a quiet and affectionate disposition, loved by all who knew him. While in the hospital he was greatly encouraged by receiving his discharge and the prospect of seeing his father, who had been notified of his son's illness, and who was expected today. He also talked of being home with family and friends soon.

He was sent to the hospital September 28th, with what he thought was a slight attack of fever. There it was found that he had a very high fever. Many members of the company visited him daily and he seemed very bright at all times. But the parting of his friends came October 6th, when Co. H left Guayama on their march across the island. Twice we were notified of his condition while here at Cauguas by the arrival of some one from Guayama, and not until then did we know his case was serious. Anxiously we all waited some news of encouragement from his bedside. When it came this morning it shattered our hopes which we had built up for his speedy recovery.

Elbert was one of the youngest members of Co. H. He was mustered into the United States Volunteers at Columbus, Ohio. He was a member of the Ohio National Guard for two years, and during all that time was obedient to all his officers.

Later—Monday, October 17th, a telegram from the division hospital at Guayama received by Lieutenant Smith, states that J. L. Patterson arrived at Ponce and was immediately notified of the death of his son. He immediately wired Major Cooper, of th chospital, that he was on his way from Ponce with a casket. This was surely a terrible shock to the kind, loving father to lose the oldest of his three sons. 'Tis sad indeed to have crossed the mighty Atlantic to speak kind words of encouragement, only to find he had passed to the great beyond a few hours before his arrival. It seems to be Co. H's fate not to be in a position to attend the funeral of its members in a body. This recalls the death of Daniel Dodge, who died at Arroyo while we were on outpost duty, several miles north of Guayama. Now comes the death of Elbert Patterson and Co. H is at Cauguas, half way across the island, and on guard duty. While two of Elbert's closest friends, Reed Davidsn and Mitchell Evans, hired horses and went to Guayama today, it was impossible for more to attend.

Lieutenant Smith, with fifteen members of the company, left this afternoon for a small place where the citizens of the town were having trouble with the mayor. Hence his failure to attend the funeral.

Mr. J. L. Patterson is expected here at Cauguas Wednesday. It is thought that he will try and bring the body home at once.

The grief-stricken family have the heartfelt sympathy of the company, who feel the loss keenly and would do anything in their power to lighten the great burden which has fallen to their lot.

As the path of duty is made plain,
May grace be given that we may walk therein.
Not like the hireling, for his selfish gain,
With backward glances and reluctant tread,
Making a merit of his coward dread,—
But cheerful in the light around me thrown,
Walking as one to pleasant service led.
Doing God's will as if it were our own,
Yet trusting not in ours, but in his strength alone.

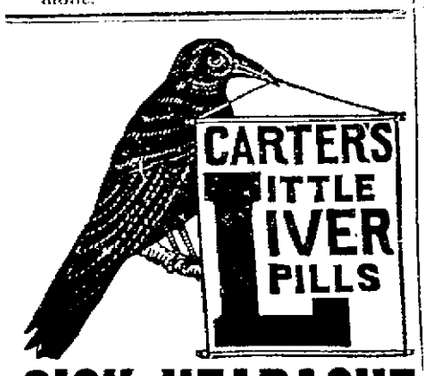

SICK HEADACHE

Positively cured by these Little Pills.

They also relieve Distress from Dyspepsia, Indigestion and Too Hearty Eating. A perfect remedy for Dizziness, Nausea, Drowsiness, Bad Taste in the Mouth, Coated Tongue Pain in the Side, TORPID LIVER. They Regulate the Bowels. Purely Vegetable.

Small Pill. Small Dose. Small Price.

HON. ALVA CRABTREE.

The nomination of Hon. Alva Crabtree by the tenth district was an honor worthy to be bestowed, judging from the standpoint of ability and fitness, as well as from a moral and intellectual consideration. He was born in Jackson county, Ohio, in 1848. He comes from one of the best families in the state. His grand-parents were among the earliest settlers of Jackson county, locating in Scioto township, about ten miles west of Jackson. Here they began clearing the timber and cultivating the soil. His ancestry were persevering, honest and intelligent. Born and reared on the farm, he developed a sturdy, rugged nature that never shrank from duty or hardship.

When the struggles of the sixties came upon us young Crabtree was left on the farm to look after a mother and twelve children. When but thirteen years of age he would collect the youth and others together and deliberate to them the appaling conditions of our country in the midst of a cruel war. Whilst at home he sought to avail himself of all the advantages of the public scobol, and after he grew to manhood finished his education in higher institutions of learning.

Mr. Crabtree was made a vice-president of each of the last two Democratic state conventions. He is an earnest, honest worker for the betterment of the conditions of the whole people, always priding himself as one of the "common people." Having spent much time and energy in acquainting himself and the people on the money question, he has been an ardent advocate of bimettalism, or the restoration of the constitutional money of our fathers prior to 1873. He is not hard to find on the money question. The following points were taken from one of his speeches:

"The government shall issue the money without the dictation of private individuals, corporations or banking intsitutions. It shall be of sufficient quantity to meet the legitimate channels of a business. It shall be a legal tender for all debts, public and private."

He also believes in the free coinage of silver and gold, at the ratio of 16 to 1, without the consent of any other nation. He is making the free coinage of silver a dominant issue in the present campaign. This was the issue upon which the campaign was fought in the Presidential campaign of 1896 and is still the leading and predominant issue in American politics. Nothing has happened to lessen its importance or shake the confidence of those who believe in the best interest of the country. He pleads first, last and all the time that the people's money (which is silver) shall be restored to its former position by the side of gold in the monetary system of the United States, regardless of what any other nation may do, or refuse to do.

The present monetary system is impractical and unsound. The people want no discrimination in the monies of the country, but want every dollar minted by the government to be a hundred cents, regardless of the material of which it is made. If the stamp of Uncle Sam is upon it and the stability, integrity and the wealth of the people behind it, all such money is good enough for both rich and poor. The plain way of putting things, when money is scarce prices will be low: when money is plentiful they will be high. From 1840 to 1873, when gold and silver bullion had free access to our mints, money was plentiful; prices rose about 20 per cent. From 1873, when congress destroyed one-half of the people's money, up to 1893, prices fell about 33 per cent, and since then they have fallen from 10 to 15 per cent more.

For twenty-five years gold standard countries have been doing business on a falling market. He asks the honest voter, regardless of political affiliations, how is the business of this great country to be carried on with such a small volume of money? At present there is about $13 per capita. How can the 15 000,000 of wage-workers in this country expect to find employment and their labors be rewarded with such a small volume of money? He appeals to the miners of our great country. One-third of the territory of the United States are engaged in mining and one-fifteenth are in the mines, and at present the average days work per week is about two days out of each week and they scarcely receive enough pay to keep soul and body together.

Is it possible you will suffer yourselves to be deceived at this coming election. You well remember the fictitious orders given to the shop men and laborers in our manufactories, if McKinley was elected orders would be filled, and if Bryan was elected they would be recalled. You were promised prosperity, increased wages and labor for every day in the year. Have these promises been fulfilled? How can you believe in these promises?

Stephen Morgan two years ago promised the furnace men of Monroe and Jefferson that if McKinley was elected the furnaces would start up and they would have employment every day in the year, at increased wages. How have these promises been verified?

His views on the tariff are equally plain.

Unlike sly Morgan of Jackson county, the people know just how he stands and what he will do. He wants a tariff for revenue only. All we need is to meet the legitimate expenses of the government; this revenue to come from the wealth and stability of the country and not off of those least able to bear it. He would have a tariff duty just high enough to give an American manufacturer the markets of his own country—just high enough that if our own manufacturer attempted to impose upon the consumer unjust profits he would favor such that the importer could compete with him.

He is a friend to the soldiers, sailors, etc. The brave and loyal men who in the time of our country's peril, in the sixties, sacrificed the enjoyments of home and responded to our country's call and fought to make the only free government in the world, should expect prompt and liberal consideration upon the part of congress. Every honorably discharged soldier should have a pension, and an increased pension according to service rendered and disability from which they are suffering. He will vigorously oppose any law that does not befriend the ex-Union soldiers, sailors and their widows and orphans. He wants the government to make good its promises to the old veterans of '61 and to provide for the brave boys now in foreign lands upholding the Nation's honor. He also wants a thorough and searching investigation of their mistreatment at the hands of the government.

Have You a Son, Brother,

Husband or lover in the army or navy? Mail him today a 25 cent package of Allen's Foot-Ease, a powder for the feet. All who march, walk or stand need it. It cures aching, tired, sore, swollen, sweating feet, and makes hot, tight or new shoes easy. Feet can't blister, get sore or callous where Allen's Foot-Ease is used. 10,000 testimonials. All druggists and shoe stores sell it. 25 cents. Sample sent FREE. Address Allen S. Olmsted, Le Roy, N. Y.

Wright's Celery Tea regulates the liver and kidneys, cures constipation and sick headache. 25c at all druggists.

C. P. & V.

RESTAURANT.

Open Day and Night.

Gets Your Meals or Lunch Before Taking Train.

Oysters in All Styles.

Meals at All Hours.

Especial Accommodation to Persons Desiring to Take Early Trains.

"A PERFECT FOOD—as Wholesome as it is Delicious."

WALTER BAKER & CO.'S

BREAKFAST COCOA

"Has stood the test of more than 100 years' use among all classes, and for purity and honest worth is unequalled."
—Medical and Surgical Journal.

Costs less than ONE CENT a Cup.
Trade-Mark on Every Package.

WALTER BAKER & CO. LTD.,
TRADE-MARK. Established 1780. DORCHESTER, MASS.

WIN PURE, FRESH, CLEAN DRUGS. NYE

Corner Fourth and Chillicothe Streets, Portsmouth, Ohio.

Landed!

Another Big Fish

Every shrewd buyer will
. . . . get a slice . . . .

$5000 worth of Wait's furniture now on sale at a big cut in price—a saving over Grand Rapids furniture of 20 per cent.

Artistic Designs.

No old patterns—every piece a beauty and elegantly polished.

Remember these are home-made goods and the prices are way down.

ONLY ON SALE

. . At . .

F. C. Daehler's

FURNITURE STORE,

Market Street.

New Figs!

Dates,
Currants,
Raisins,
Prunes,
Apricots.

No Cold Storage Goods;

— Also —

FANCY WHITE
CLOVER HONEY,
CRANBERRIES.
(VERY FINE)
GRAPES,
OYSTERS,
CELERY and
DRESSED CHICKENS

— AT —

Wilhelm & Wertz.

Opposite Postoffice.

IF YOU ARE ASHAMED

To ride in that old buggy or other vehicle because the paint is falling off of it like whitewash off of a wall take it to

GEO. J. SCHIRRMANN,

31 West Fifth street, and have it repainted and made as nice as new. If you have no rig to use while it is being done, you can hire one at his

LIVERY STABLE.

He has the best horses and most stylish rigs in the city. Go and see for yourself.

Fruit Trees, Berry Plants,

Shade Trees and Roses.

Buy your stock of reliable parties and then you will meet with no disappointment. Kenyon is an experienced horticulturist and will give you the worth of your money. Parties in town can leave orders at Horr Bros. feed store, No 52 Gallia street. Telephone 49, or call at Droege's Grove Place, first house east of Athletic Park.

SAM T. KENYON,

P. O. Address, 681 Gallia Street.

Don't Look Shabby.

Take that faded suit or garment to H. Huels and let him dye it. It will look as good as new.

Portsmouth Steam Dye House.

H. HUELS. 71-73 West Third St.

Correct for Fall

Fall shoes are most important, for on the wisdom displayed in making and buying these shoes depends in a great measure the comfort and health through the winter. It's not difficult to get a light weight shoe that is comfortable and pretty, but it is difficult to get all the comfort, beauty and wearable features into a heavy shoe to be found in these Box and Austria Calf Shoes we are selling—just the thing for Ladies who are exposed to all kinds of weather. Come and see them and you will buy and be comfortable.

Kendall Shoe Co.

122 West Second St.

Nothing

In the city TO COMPARE with our line of Fall

HATS

AND

Furnishing Goods.

Your Inspection Invited.

Jones,

the HATTER,

104 W. Second St.

NEW MACHINE SHOP

We are prepared to do all kinds of

STOVE, MACHINE and BRASS CASTING.

All Kinds of General Repair Work Promptly Done.

McCOY & Heid,

Cor. Thirteenth and Chillicothe.

Restaurant, Confectionery,

No. 612 Chillicothe St.

FERD I. GOETZ, Prop.

Meal Tickets 7 for $1.00. Oysters served in all styles. Boiled Ham. Cincinnati Bread. Fine cigars a specialty.

Mu Prices

ON LUMBER

Will interest every man in Portsmouth who expects to build or repair houses.
Weather boarding from $8 to $13.
Flooring, pine and poplar from $15 to $20.
Shingles from $1.75 to $2.
Turned columns for porches 75c to $1.25.
Brackets and stair work, store fronts and interior finishing a specialty. Estimates given on all kinds of wood building at

A. W. Ackerman's Planing Mill,

Cor. Thirteenth and C. P. & V. Ry., Portsmouth, Ohio

Ninety Nine

People out of a hundred are looking for a tooth brush that will not shed its bristles, but they're hard to find. We've got a tooth brush which we will guarantee for three months. If bristles come out in that time, we'll replace it with a new one. Only 25c, 30c and 35c each. $5.00 wouldn't buy a better one.

Fisher & Streich,

Chillicothe St., Opp. P. O.

GET YOUR

Electric Gas Lighting done and electric wires put in while your building is under construction. It can be done better and cheaper.

THEN

Burglar Alarms,
Electric Bells,
Motors and Dynamos

Of all kinds put in. Private telephone lines put up. Our work is 50 per cent. cheaper than any one else can do it.

Portsmouth Electric Co.,

721 Chillicothe St.

39c

INCANDESCENT GAS BURNERS.

I have 100 Burners which I will sell for 39c, and will put them up ready for use any where in the city.

See my new line of Welsbach Reading Lights.

R. S. Prichard,

222 Chillicothe Street.,

Telephone 662.

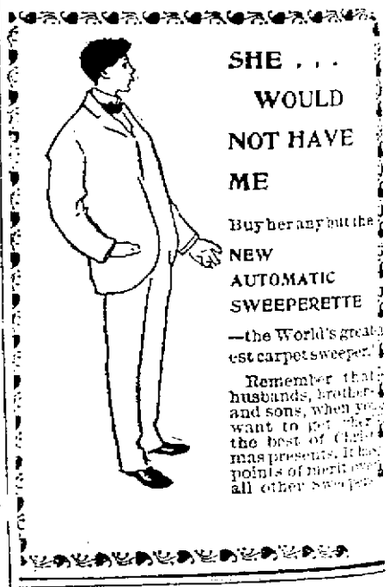

SHE . . . WOULD NOT HAVE ME

Buy her any but the NEW AUTOMATIC SWEEPERETTE

—the World's greatest carpet sweeper.

Remember that husbands, brothers and sons, when you want to get the best of Christmas presents, it has points of merit over all other sweepers.

R. R. Time Table.

C. & O. R. R.

East bound.	West bound.
*11:50 a. m.	* 4:50 a. m.
* 2:49 p. m.	* 7:10 a. m.
† 7:15 p. m.	* 2:05 p. m.
*12:06 p. m.	† 2:49 p. m.

C. P. & V. R. R.

Effective March 27, 1898.

Lve. Portsmouth.	Ar. Cincinnati.
*6:00 a. m.	9:55 a. m.
2:00 p. m.	6:00 p. m.
Lve. Cincinnati.	**Ar. Portsmouth.**
8:00 a. m.	11:59 a. m.
*4:50 p. m.	8:45 p. m.

*Daily except Sunday.

N. & W. R. R.

North bound	East bound
* 5:15 a. m.	†10:55 a. m.
† 4:42 p. m.	† 3:42 p. m.
†10:28 a. m.	*11:10 p. m.

B. & O. S-W. (Hamden Junction.)

Leave	Arrive
†10:50 a. m.	†10:40 a. m.
† 2:40 p. m.	† 6:05 p. m.

* Daily. † Daily except Sunday.

RUBBERS AND SHOES Repaired While You Wait.

Work called for and delivered. Satisfaction guaranteed. Jno. R. Bair agent for the house.

B. F. Williams, 707 Chillicothe St.

GARCIA'S SCALP.

Opposition Clamoring For It at Cuban Assembly.

MAY BE COURTMARTIALED.

Offenses of a Serious Nature Charged Against the Old Man.

GOMEZ WILL GO TO THE SCENE.

Every Effort to Be Made by the Cespedes Faction to Induce the General to Prosecute the Case—Rios, the Cuban Commander, Against Disbandment of the Army and Is Straining Himself to Prevent It.

Manzanillo, Oct. 29.—General Wood, commander of the military forces at Santiago, accompanied by Lieutenant Matthew Hanna, has arrived here. He journeyed on board the famous gunboat Hist. Colonel Pettit's regiment, stationed here, welcomed the commander's arrival.

General Wood visited the barracks, hospitals, palaces, custom houses and postoffice.

Cuban General Rios, reports Colonel Pettit, is now apparently putting forth every effort at the assembly to prevent the disbanding of his troops. The Cuban commander wishes all the sugar estates in the neighborhood to tell him how many men they can employ and he will guarantee to supply all required on condition that only soldiers are employed. The planters unanimously refuse to fall in with such an arrangement, considering that it would be a trades union of the worst possible kind and would also tend to keep up the Cuban military organization, which, in the interests of the island, the planters are very anxious to have broken up.

General Galixto Garcia has been chosen premanent chairman of the Cuban assembly. General Maximo Gomez is expected soon, and it appears that the Cespedes faction believes it can count upon the help of Gomez to break the authority of Garcia. The Cespedes faction expect General Gomez to appoint a court martial to try General Garcia for offences covering practically everything from murder to petty larceny.

Troops In Revolt.

Lexington, Ky., Oct. 29.—In the Third Kentucky, One Hundred and Sixtieth Indiana and Twelfth New York there is open mutiny. The members of these regiments secretly agreed to rebel against doing any camp service until the order was modified concerning the issuing of passes. The plan was that when the battalions went on dress parade, the men were to stack arms and refuse to further drill until a change was made in the order of issuing passes. The officers got wind of the matter and at the last moment an order was issued suspending dress parade for the present. A modification of the order will probably be made.

Quarrel In the Cuban Junta.

New York, Oct. 29.—Fifel G. Pierra says that a strong movement had been started in Havana in opposition to the provisional government and to the junta here. He gave the reasons for such movement, showing that there is a sharp division of sentiment among Cubans. Mr. Pierra and his friends are especially bitter against General Palma. Mr. Pierra said he was "incompetent and unfit for the position he had been occupying."

Blanco Making the Most of It.

Washington, Oct. 29.—Secretary Wilson brought up at the cabinet session the fact that Blanco is still charging $10 a head for beef cattle going into Cuban ports controlled by the Spanish while the United States is admitting beef cattle free of duty to ports controlled by American officials. The cabinet concluded that it has no power at present to change this state of affairs and that Blanco must bear the responsibility.

Itinerary of the Investigators.

Washington, Oct. 29.—A letter received here from a member of the war department investigation commission conveys the information that the members think they may be able to reach here from their present tour about Nov. 4. It has been proposed that the commission may afterwards visit Santiago and Porto Rico. This will be settled definitely after its return here.

Selected Three Sites.

Havana, Oct. 29.—Colonel Lee and Lieutenant Colonel Livermore of the United States special commission on camp sites returned from the province of Pinar del Rio, where they have selected three sites from among which the government will choose one. The matter of a landing place is under consideration before entire camp board.

Referred to Paris.

Havana, Oct. 29.—At the joint session of the evacuation commissioners of the United States and Spain no conclusions were arrived at except as to matters of detail and of little importance. Thus far all matters of importance have been regularly referred to Paris for decision by the joint peace conference.

Guarding Against Disorder.

Lexington, Ky., Oct. 29.—Important inside information has been received here relative to the retention of the troops at Camp Hamilton until they move for foreign service. On account of their disorderly conduct and the several shooting scrapes caused by the presence of the soldiers in Lexington at night, General Sanger issued an order allowing but two passes issued from one company at a time and compelling all soldiers to be back at camp at dark.

'Twas a Bald-headed Fake.

London, Oct. 29.—A report from Madrid via a New York newspaper reached here, to the effect that the Spanish peace commissioners will retire protesting, from Paris, because the Americans disregard the Spanish propositions. A member of the Spanish commission declared it "stuff" and authorized a denial.

Died at Sea.

Boston, Oct. 29.—The hospital ship Bay State, with 113 of the sick and convalescent soldiers of the Sixth Massachusetts volunteers from Porto Rico, has arrived. Besides the boys of the Sixth, 20 of the First regiment of volunteer engineers were on the ship. Two of the Sixth died on the passage from Arecibo.

Transportation of Fourth Ohio.

New York, Oct. 29.—Bids were asked for recently by the government from the railroads terminating at this port and from those terminating at Newport News for the transportation of the Fourth Ohio regiment to Columbus, O. The contract was awarded to the Baltimore & Ohio railroad.

Wisconsin Boys En Route Home.

New York, Oct. 29.—The Third Wisconsin volunteers, who came north from Porto Rico, have started home. The soldiers are traveling in tourist sleepers. Arrangements for the provision of coffee and other necessaries along the route were made.

Petition of Red Men.

Washington, Oct. 29.—A petition signed by 127 of the Leech Lake Pillager Indians in Minnesota, asking for continuance of authority for cutting dead and down timber was received by Secretary Bliss. It is interesting in view of the part timber cutting methods had in the recent Chippewa outbreak.

OHIO'S KLONDIKE.

Property at Malvern Ascending to the Clouds.

GOLD IN PAYING QUANTITIES.

Rich Specimens of Quartz Temptingly Displayed to the Curious, and Many Are Beginning to Believe That Gold Really Exists In the Vicinity—Others Wary, Fearing a "Gold Brick."

Canal Dover, O., Oct. 29.—Sufficient evidence is at hand to show that gold exists in paying quantities near the little town of Malvern. Excitement is spreading in consequence.

The details from the field have been meager because of its out of the way location and the infrequency of travelers from that district to this point.

Jacob Gepfert, who is a resident of Malvern, has arrived here. Mr. Gepfert is a reputable man and his statements ought to be authoritative. In speaking of the new Eldorado, he said: "It is difficult to find out just what there is in it for Mr. Alfred Wartman, who has purchased a $4,000 mining outfit. Some of the representatives have been shown to me and they were more promising than the one shown by Wartman, which shows about $23 of pure gold to the ton of quartz. There is one assay made at the instance of a Malvern man, whose name I am not privileged to mention, which shows between $50 and $60 of gold to the ton.

"If it is all a scheme to raise the price of real estate on the part of Wartman and other farmers, they should begin selling pretty soon. Many of them have now been offered more than twice the value of their land, but they are still holding on and say they will not sell at any price."

Within a day or two the big quartz crusher will be in active operation at the mines.

Huge Tobacco Combine.

New York, Oct. 29.—A syndicate has been organized for financing the proposed organization of a company to be called the Continental Tobacco company, which company will acquire the following concerns: John Finser & Brothers, Louisville, Ky.; P. H. Mayo & Brother (incorporated), Richmond, Va.; Daniel Scotten & Company, Detroit, Mich.; the P. J. Sorg company, Middletown, O.; Hardy-Weissinger Tobacco company, Louisville, Ky.; the P. L. Lorillard company, Jersey City, N. J.; the Drummond Tobacco company, St. Louis, and the plug tobacco business of the American Tobacco company of New Jersey.

For Work In the Philippines.

Indianapolis, Oct. 29.—The executive committee of the Woman's Foreign Missionary society of the Methodist church continued in session with increased attendance. The action of the day was the introduction of a memorial providing that an appropriation be made for work in the Philippine islands, to be available in case the islands shall be "providentially opened to the society." The memorial was well received.

Unrequited Love.

Lenora, Kas., Oct. 29.—William Elliott followed Miss Fannie Lashell and her sister home from a dance, and shooting over the head of the sister, who tried to save her, killed the first named in the street. He then fired three shots in his own body and may die. Elliott came here from Chicago three weeks ago. Notwithstanding he is the girl's uncle he had persisted in paying her attentions. The shooting was result of her refusal to marry him.

Peru Will Settle.

Lima, Peru, Oct. 29.—The Peruvian government have asked congress to vote the sum of $40,000 to pay the claim of Victor H. MacCord, consular agent of the United States at Arequipa, Peru, in 1885, against the government for damages sustained by reason of imprisonment during the revolutionary outbreak.

Greater New York Bowlers.

New York, Oct. 29.—The following well-known bowlers were selected to make up the Greater New York Bowling team for the season of 1899: Charles K. Starr, captain; Frank Brill, F. Clinch, G. Stein, John Sohl, N. Thyne, Peter Schultz, A. Paulson, W. Cortes, J. F. Tingley and J. Tiedman.

Jubilee a Success.

Philadelphia, Oct. 29.—The great peace jubilee was brought to a glorious conclusion. Beginning with Sunday's church services and including the naval and military demonstration and the monster civic celebration, the demonstration has been an unparalleled success throughout.

Distinguished Passengers.

Charleston, S. C., Oct. 29.—The cruiser Montgomery arrived from Nassau with President Henrieux of San Domingo and Smith M. Weed, the New York financier, on board.

Pay For Spanish Troops.

Havana, Oct. 29.—General Blanco has been instructed by the minister of war, General Correa, to pay to each discharged soldier remaining in Cuba the sum of $24.

To Be Held In Canada.

Washington, Oct. 29.—The American Society of Municipal Improvements closed its annual convention. The next session will be held at Toronto.

American Bank In Havana.

Havana, Oct. 29.—The North American Trust company has rented a building here. The company will open a bank at once.

Thanksgiving Proclamation.

Washington, Oct. 29.—President McKinley has designated Thursday, Nov. 24, as a day of national thanksgiving.

GOLD DUST THE BEST WASHING POWDER

ACTS OF BRAVERY

Of the Battle-Scarred Soldiers of the Recent War

WILL BE FITTINGLY RECOGNIZED

By the United States Government, Which Will Award Medals of Honor and Certificates of Merit to the Officers and Men Who Participated In the Several Campaigns.

Washington, Oct. 29.—The war department will fittingly honor the heroes of the recent war. An order just issued reads as follows:

"By direction of the secretary of war a board of officers will assemble at Washington Nov. 9, 1898, for the purpose of making recommendations for brevet promotions, the award of medals of honor and certificates of merit for the officers and enlisted men who participated in the campaigns of Santiago, the Philippines and Porto Rico.

"The following is the detail for the board: Brigadier General Theodore Schwan, United States volunteers; Brigadier General H. V. Boynton, United States volunteers; Lieutenant Colonel W. H. Carter, assistant adjutant general. The adjutant general will furnish the board with all the information necessary for its action."

Upon the recommendation of superior officers the awards will be principally made. However, it is necessary to have the board take the numerous recommendations which have been made and classify them in such a manner as will enable the president to grant the brevet ranks and award the medals according to the merits of different officers and men.

The Dreyfus Hearing.

Paris, Oct. 29.—Proceedings at the court of cassation were devoid of sensation. The only emotion caused ensued upon the reading of pathetic letters from Dreyfus. A significant point was the revelation of the fact that General De Boisdeffre gave orders after the Dreyfus case was supposed closed, for the dossier, containing the bordereau to be burned, and expressed surprise afterward to find that his orders had not been executed.

Gardner Won.

New York, Oct. 29.—Oscar Gardner, the "Omaha Kid," knocked out Sammy Kelley of this city in the fourteenth round of what was to have been a 25-round fight. Gardner proved himself to be Kelly's superior in hard hitting and bull dog tenacity. Kelly undoubtedly was the better ring general, but it was a case of a boxer against a fighter and the fighter won.

Indians Will Be Good.

Canon City, Ore., Oct. 29.—Columbia Joe and nine warriors came into Prairie City and informed the citizens that there would be no further trouble. Settlers are arming themselves, however. Three of the Indians wounded in the recent battle will die, making a total of seven killed since the trouble first commenced.

Marchand's Movements.

Cairo, Oct. 29.—Major Marchand has arrived at Khartoum. As the other Frenchmen remain at Fashoda, Major Marchand's departure from there is not regarded as a settlement of the question as to possession of that place which is in dispute between Great Britain and France.

Traffic In Herring.

St. Johns, N. F., Oct. 29.—Ten American vessels have arrived at the bay on the west coast of Newfoundland and 15 at Placentia bay for cargoes of salt and frozen herring. Herring are plentiful, the weather good and the traffic promises to be the best in many years.

Montgomery In a Gale.

Charleston, S. C., Oct. 29.—The cruiser Montgomery arrived here. Commander George A. Converse and his crew had a rough passage from Nassau, encountering head winds and high seas, but the ship took it all without any trouble.

No Change In the Diet.

Berlin, Oct. 29.—The returns in the election for secondary electors continue to come in slowly, but enough have been received to indicate that the balance of parties in the next Prussian diet will be but slightly affected.

Treasury Statement.

Washington, Oct. 29.—Condition of the treasury: Available cash balance, $301,494,491; gold reserve, $240,744,514.

Constipation prevents the body from ridding itself of waste matter. De Witt's Little Early Risers will remove the trouble and cure Sick Headache, Bilousness, Inactive Liver and clear the Complexion. Small, sugar-coated, don't gripe or cause nausea. Fisher Bros. and Wurster Bros.

NINTH OHIO

In a Railway Collision, Six Soldiers Being Severely Injured.

Middletown, Pa., Oct. 29.—The train carrying the Ninth Ohio colored troops to Camp Meade from Philadelphia, met with an accident.

The train had reached Hummelstown over the Reading road and was waiting to be switched on the branch road that goes to Middletown. While standing on the switch a freight train from Harrisburg came along on the same track, and before it could be flagged, it crashed into the troop train, smashing the rear car and injuring six men, all of company C.

List of injured: Floyd Stewart, leg badly crushed, will have to be amputated, and Hugh Travers, severely injured. Both were taken to private hospitals in Hummelstown. The slightly injured are Emanuel Mack, Benjamin Brings, Luther Whitter and Benjamin Williams.

Killed by an Explosion.

Houghton, Mich., Oct. 29.—Boiler No. 8 of the Calumet and Hecla Stamping mill exploded, instantly killing John Gillies and Joseph Boiere, employes of the mill, and William Nellon of Bruce Mines, Mont., a friend who was visiting Gillies. Nellon and Gillies were standing in front of the boiler when the explosion occurred, and both were instantly killed, their bodies being badly torn. Daniel LaFrencer was also fatally injured.

Glassworkers Win Out.

Pittsburg, Oct. 29.—After several months of parleying, the scale committees of the American Glass company and the representatives of the cutters and flatteners came to an agreement. The manufacturers concluded to pay wages asked by the two trades in question with the understanding that work is to be resumed Thursday morning.

Lasters Lose the Strike.

Brocton, Mass., Oct. 29.—The general strike of the lasters in the boot and shoe factories in this state which was begun about six weeks ago, was declared off and the union has authorized the strikers to return to work. The outcome is a virtual defeat for the lasters.

The sooner a cough or cold is cured without harm to the sufferer the better. Lingering colds are dangerous. Hacking cough is distressing. One Minute Cough Cure quickly cures it. Why suffer when such a cough cure is within reach? It is pleasant to the taste. Fisher Bros. and Wurster Bros.

NERVES must be fed on pure, rich blood. Hood's Sarsaparilla is the best nerve tonic. By enriching the blood it makes the nerves **STRONG.**

50 Gallons of Milk

Fresh from the famous Holstein Dairy for sale every day at 5c per quart. We call twice every day. Our test is 18. Watch for the wagon.

W. W. Gates.

GEO. A. PHILLIPPI,

Fine Watch, Clock and Jewelry repairing and Diamond Setting. Wedding Rings made to order,

Opposite Connolley's Dry Goods Store

WARDER & HANES,

Corner Clay and Eleventh Sts.

Handle Groceries, fancy and staple, Fresh and Smoked Meats, Country Produce, Brick and Sand and everything that an up-to date general store should carry.

GET OUR PRICES. WE CAN INTEREST YOU.

Hot Water

Steam and Gas Fitting. Work done promptly and satisfaction guaranteed.

Wm Burt

MAKE PERFECT MEN

DO NOT DESPAIR! Do not Suffer Longer! The joys and ambitions of life can be restored to you. The very worst cases of **Nervous Debility** are absolutely cured by **PERFECTO TABLETS.** Give prompt relief to insomnia, failing memory and the waste and drain of vital powers, incurred by indiscretions or excesses of early years. Impart vigor and potency to every function. Brace up the system. Give bloom to the cheeks and lustre to the eyes of young or old. One 50c box renews vital energy. 6 boxes at $2.50 a complete guaranteed cure or money refunded. Can be carried in vest pocket. Sold everywhere, or mailed in plain wrapper on receipt of price by THE PERFECTO CO., Caxton Bldg., Chicago, Ill.

50 CENTS

For sale in Portsmouth by Fisher & Streich Sixth and Chillicothe, and, Wurster Bros., Second and Court.

The Beer

—OF THE—

Portsmouth

Brewing and Ice Company

Is brewed with the greatest of care from excellent material, and is guaranteed as good as any beer in the United States. Let us all pull together, support Home Industry, and keep our money at home. With such sentiments properly carried out, our city will prosper as it never prospered before.

J. Esselborn, President.

O. Knorr, Secretary.

Lumber!

Call at 490 Gallia if you desire low prices on rough and dressed lumber, mill work, doors, sash, etc., etc. Our Goods are the best to be had, our prices the lowest. Give us a call.

The Portsmouth Planing Mill Co.,

Cor. Gallia and Campbell ave

Portsmouth, - Ohio.

GEO. PFEIFFER,

Undertaker and Funeral Director

Embalming,

Metalic Flowers

For Grave Decorations

Eighth and Chillicothe. Phone 211.

A. D. CAMPBELL, M. D.

Office and Residence 257 East 4th,

Hours. 8 to 9 a. m. 1 to 3 p. m. 7 to 8 p. m. Telephone 2 on 211.

Dr. F. M. Edwards,

Physician and Surgeon.

Office and residence Dr. Slagle's old place, 708 and 710 John street. Glasses adjusted perfectly. Phone No. 229. Office hours 8 to 9 a. m., 12 to 2 p. m., 6 to 9 p m.

J. S. Cochran, M. D.

Office, No. 80 West Second Street. Formerly Dr. Lottridge's office.

E. C. JACKSON,

Dentist.

Room 5, Damarin Building, corner Second and Court streets. All work guaranteed first class. Extraction painless.

Frank M. Warwick,

Dentist,

82 West Second St.,

All work warranted first-class.

J. R. PENNINGTON,

DENTIST.

My prices are satifactory. All work guaranteed. PAINLESS EXTRACTION, Office over Adams Express, 112 West Second Street.

Williams & Dodge,

The Pioneer Painters,

And dealers in Paint Supplies. Workmen and material furnished on application.

Phone 882. Market & Second.

GEO. M. OSBORN

Attorney-at-Law,

Room 7, Damarin Block. Portsmouth, O.

Young Men with a Purpose.

A few words from Dr. Hartman and a letter from Executive Clerk Hampton.

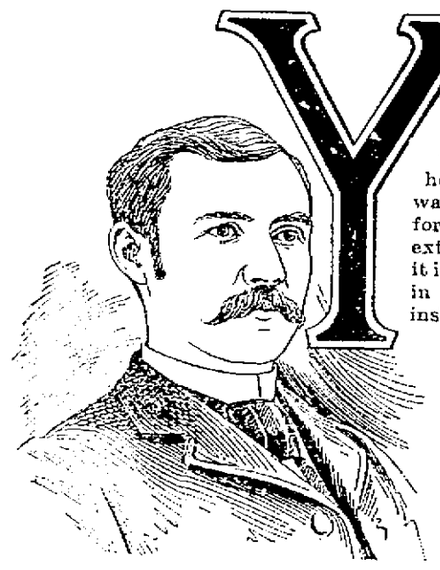

YOUNG men, however ambitious, find success difficult; earnest effort is necessary; they must also possess health. The influence of catarrh toward failure must be reckoned with, for catarrh prevails to an unknown extent. Catarrh warps the judgment; it irritates the nerves; irritated nerves in turn produce catarrh. Catarrh is insidious, unclean, dangerous. Catarrhal breath alone is a serious stumbling-block.

Mr. J. L. Hampton, whose picture is printed here, is one of the brightest young men in Ohio. He at present is executive clerk for Ohio's governor; formerly assistant law librarian by selection of the supreme court. He writes his experience with Pe-ru-na for catarrh and stomach trouble.

STATE OF OHIO, EXECUTIVE DEPT., GOVERNOR'S OFFICE, COLUMBUS, O.

Peruna Medicine Co., Columbus, O.

DEAR SIRS.—I have been using Pe-ru-na for some weeks and want to testify to its value in cases of catarrh and stomach trouble. I have been a sufferer from catarrh for years, and my whole system was permeated with it, thus causing me much stomach trouble. Pe-ru-na has cured the catarrh and I am in every way much improved.

Very truly.

J. L. HAMPTON, Executive Clerk.

Pe-ru-na is Dr. Hartman's scientific prescription for permanently eradicating catarrh. It is sold by all druggists. For forty years it has been making clean membranes and healthy people. Mr. John F. Schmidt, Carthage, O., writes:

Dr. S. B. Hartman, Columbus, O.

DEAR SIR:—"Pe-ru-na has saved my life. I suffered from palpitation of the heart, nervousness, weakness and dyspepsia. A few bottles of Pe-ru-na and Man-a-lin cured me. I have gained forty pounds since I began taking Pe-ru-na."

The Pe-ru-na Medicine Co., Columbus, O., will mail on application Dr. Hartman's books on chronic catarrh. Every interested person should have them.

Ask any druggist for a free Pe-ru-na Almanac for the year 1899.

ARRANGEMENTS

For the Funerals of the Two Soldier Heroes.

Union Services at Bigelow Church at Two O'clock Sunday.

After Which the Remains Will Be Escorted to Greenlawn Cemetery by G. A. R. and Other Organizations.

The bodies of Elbert L. Patterson and Daniel Dodge arrived from the East on the C. & O. at 4:50 this morning They were taken in charge at the South Portsmouth depot by a committee of ex-members of Company H and a committee from the High school and escorted across the river. The remains of Mr. Dodge were taken direct to the cemetery and deposited in the vault, while those of Elbert Patterson were taken to Daehler's undertaking establishment. This afternoon, at 3 o'clock, the latter's body was taken to his parents' home, at the corner of Sixth and Washington streets.

The funeral arranegments were completed today at noon, and the relatives of the dead soldier boys, yielding to the desires of sympathetic friends who wished to show their respect, have decided to have a public funeral.

The services over both boys will be held at Bigelow Methodist Episcopal church tomorrow afternoon, at 2 o'clock, standard time. Services will be for both, but only the body of Mr. Patterson will be at the church, it not being deemed advisable to remove Mr. Dodge's body to the church.

Services will be conducted by Rev. Dr. Alderson, of the Second Presbyterian church, Rev. Dr. Tappan, of the First Presbyteiran church, and Rev. Hargett, of the Bigelow church. The remains will be in direct charge of nine members of Company H, who served with the deceased, and who will be in uniform. They are Capt. Prichard, Lieut. Funk, Privates David Johnson, John Youngman, Clinton M. Searl George Oldfield, Ed. B. Hicks, Duncan Douglass and Chas. E. Hood.

The services at the church will be attended in a body by Bailey Post, G. A. R.; by ex-members of Company H and by the Portsmouth High school. They will escort the remains to the cemetery, where the bodies of the two boys will be placed side by side and another service held, conducted by Rev. Tappan. After this service the remains of Mr. Dodge will be buried in the family lot, while those of Mr. Patterson will be placed in the vault. At a later date they will be moved to McConnellsville, O.

Mr. G. L. Dodge arrived from Urbana today, called here by a telegram announcing the arrival of his son's body.

The families of Mr. Dodge and Mr. Patterson are greatly grieved over the sad deaths of their soldier boys, and under ordinary cicrumstances would not favor a demonstration at their funerals, but they both feel that the public are interested, as the boys were in the public service, and are perfectly willing for the various organizations to follow their usual custom in matters of this kind. The River City band have kindly tendered their services and will escort the body cemetery and participate in the funeral services.

Ex-Members of Company H.

All the ex-members of Co. H are requested to meet at the corner of Sixth and Chillicothe streets tomorrow, (Sunday) at 1:30 p. m. for the purpose of attending in a body the funeral services of Dan Dodge and Elbert L. Patterson, to be held at Bigelow church at 2 p. m.

By order of Committee,
CHAS. E. HARD, Chairman.
OSCAR W. NEWMAN, Sec.

Attention G. A. R.

Bailey Post G. A. R. will assemble at Gilson's hall Sunday afternoon at 1:30 standard, to attend the funeral services of our young soldiers, Dodge and Patterson. All ex-soldiers and sailors are invited to attend.

A. J FINNEY, Senior Vice Com.
D. F. PRATT, Sec'y.

Attention! River City Band.

All members of the River City band will please report at their band room tomororw (Sunday) morning for rehearsal for the funeral of E. L. Patterson and Dan Dodge.

GEO. KAH, Director.

Meeting of Organized Labor.

All bodies of organized labor are requested to meet at Brushart's hall, corner Sixth and Chillicothe streets, at 1 o'clock p. m., Sunday, to attend th funeral of Frank Barr, deceased. By order of Trades and Labor Assembly and Carpenters' Union.

W. H. KRESS, Pres.
J. M. FOWLER, Sec'y.

No Meeting Tonight.

There will be no meeting of Fraternal bodies at the K. of P. hall tonight, as advertised in the Blade last night. The secret societies will probably march together in the Co. H parade.

Lamps and Globes.

Special sale. See our 15 cent lamps complete. E. L. GATES & CO.

THE WEATHER PROPHET.

Ohio.—Showers and warmer tonight: Sunday showers.

Frank's Barr's Funeral.

The funeral of Frank Barr will be held at the Christian church Sunday afternoon at 1:30 o'clock, standard time. Rev. Harp will have charge of the funeral. The members of the Carpenters' Union and Trades and Labor Assembly will attend in a body. Mr. Barr was very prominent in such work, being a faithful attendant at the Christian church, and his loss is keenly felt by the members of this congregation.

RAPIDLY

Is the Work on the New Burgess Plant Progressing.

Work on the new Burgess plant is progressing rapidly, the trusses for the main buildings being almost all in position today. The mill is going to be a mammoth concern and sight seers can obtain an idea of the magnitude of the work by making a trip to New Boston. If Sunday is a pretty day there will undoubtedly be thousands on the grounds to inspect the plant.

A MEMBER

Of the State Board of Health Was in the City

Friday, Looking After the System of Drainage, Vaults, Contagious Diseases, Etc.

B. F. Flynn, of Columbus, a member of the State Board of Health, was in the city Friday. He was here to examine the system of drainage, vaults and water and the manner of quarantining diphtheria cases. He was not particularly pleased with our vault system; thought the ground was already pretty well honeycombed and too any vaults were allowed to stand too long, becoming foul. He thought the water-tight system, cleaned frequently, would add very materially to the health of the city. The drainage system, he thought, could be improved very much; that a city of this size should have a good system of sewer drainage by all means. He took notes of the number of miles of water mains, sewers, etc., and made a special examination of the vault system to report to the State Board. He did not approve of the manner of handling diphtheria cases, and particulalry the West Side cases. The attention of the State Board will be called to this matter at once. Health Officer Swander gave Mr. Flynn all the information he could and was with him most of the day. The sewerage and vault system of this city has been a problem the State Board have made several unsuccessful attempts to solve.

A few good comforts, slightly damaged by dampness, at 66 cents. Connolley's store.

We Have Sold

Lately a great many diamonds at a bargain. You can afford one at the price we sell. Our diamonds are the best; our prices lower than elsewhere. E. L. Feyler, 81 West Second.

Read C. H. Harris' spectacle advertisements. Prices away down. Eyes tested free by a first-class optician. No. 411 Chillicothe street.

Jackets AND Capes.

We are showing the best line of Jackets we have ever had; better made, of better material, nicely lined.

Jackets of good materials, nicely lined, in great variety at $7.50, $10, $12.50, $15.00 and $17.00.

Ladies' Boucle half lined Jackets at $3.98.

Misses' Jackets in nobby, swell styles at $5.00, $7.00, $8.00 and $10.00.

Children's Jackets, an immense stock at $1.50, $2.00, $2.50, $3.00, $4.00, $5.00, $7.50.

Plush Capes, elegantly trimmed at $3.50, $5.00, $7.50, $10.00 and $15.00.

Cloth Capes at 50c, $1.00, $1.50. $1.98, $2.50, $3.00, $5.00, $7.50 and $10.00.

MILLINERY.

A large stock of Trimmed Hats ready for your choosing. New Walking Hats, Caps, etc. Correct styles, coupled with moderate prices make this department very strong.

G. W. Anderson & Sons,

Damarin Block.

WHY DO THEY SAY

Let's Go to Clemens Bros. for Our Underwear. We Have Got Any Thing You Want in Underwear.

Men's Heavy Fleeced Ribbed at 25c, 50c a suit.
Men's Grey Random at 25c, 50c suit.
Men's Camel's Hair, part wool, at 50c, $1 suit.
Men's Fleece Lined at 50c. $1 suit.
Men's Heavy Ribbed at 50c. $1 suit.
Men's Canton Drawers 25, 35 and 50c.

We Can Beat the World in WOOL SOCKS.

Men's Heavy Wool Socks, 2 pair for 25c.
Men's Heavy Wool Socks at 15c a pair.
Men's Extra Heavy Wool at 25c a pair.
Men's Fine Cassimere ½ Hose at 25c, regular 35c goods.
Men's Natural Lamb's Wool at 25c a pair.

Look at Others, Then Look at Ours.

Clemens Bros., 305 Chill. St.

New! Neat! CLEAN!

Oysters.
Celery.
Cranberries.
Dressed Chicken—Fish

Fruits—Vegetables.

—ALSO—

ABBATOIR'S AGENT.

LEWIS BAUM
703-705 Chill. St.

FURS! FURS! FURS!

Samples of Fur Garments from one of the largest Fur houses in the United States should have been here Thursday, but were delayed on the road and have Just Arrived. They consist of Capes, Clusters, Scarfs and Collarettes. Same are now on exhibition.

THE LARGEST,

the Choicest, the Newest, the Best Fur Garments

Ever Shown in Portsmouth Can Be Seen at the

Parisian Cloak & Dry Goods Co.,

75 WEST SECOND STREET.

MEN'S $4.00 SHOES.

You should see our line of Men's Winter Shoes at this price. Made up in Black Box Calf and Enamel and in Tan Willow Calf with double soles and Calf lined, which makes a warm and durable shoe, suitable for winter wear. They are made up on the latest style lasts out this season, so you may depend on their being the correct thing in matter of style. You can always depend on getting the newest and swellest styles out at either one of our stores.

Anderson Bros.

Home Factory Shoe Stores.

109 West Second St. 603 Chillicothe St.

GOOD GOODS FOR COLD WEATHER.

Childs' Heavy Double Mittens, only 15c
Ladies' " " " " 17c
Ladies' Heavy Single " at..... .....10, 15, 20 to 50c
Childs' Heavy Fleece Lined Hose, at 10c
Ladies' " " " " " ..... 10, 15 and 25c
Ladies' and Childs' Wool Hose at all prices.
Red All-Wool Flannel, from 12½c to..... ..... 35c
Grey " " " 15c to..... .....25c
White Flannel, at 12½, 15, 20 to... ....35c
" Embroidered Flannel, 36 in. wide, at..... .. ..50c
Ladies' Long Sleeve Vests, at 11, 19, 25 to..... .....50c
Ladies' Heavy Fleeced Pants, at..... .....19, 25, 35 and 50c
Childs' Heavy Vests, at..... ....5, 10, 15 and 25c
Childs' Union Suits, in white and grey.....25c
Ladies' " " " " " .....39c and 48c

DRESS GOODS AT REDUCED PRICES.

L. & E. YAEGER,

507 Chillicothe Street.

AN ASTOUNDING ..SOAP SALE..

The Eighth Wonder of the World!

Now on exhibition in our show window, fac-simile of the great U. S. Morro Castle of Havana, Cuba, built out of 14,466 cakes of fine medicated Toilet Castile Soap, making the finest and largest display of Toilet Soap ever attempted in the world, and is the Greatest Soap Bargain ever offered in America. Two cakes for 5c. Everybody welcome to all they want of it at this price. This Soap has been made especially for us by the Cincinnati Soap Co., whose Soaps have been the standard for over a quarter of a century, and to introduce their soaps thoroughly, they permit us to sell TWO CAKES FOR FIVE CENTS for a limited time. This gives us a power to save money for all persons.

It Is So Cheap That It Can Be No Cheaper!

And so good that it can be no better—the rich, the poor, the learned and the unlearned meet on one level—the poor can afford a nice Toilet Soap and the rich can get no better. This soap has a phenomenal sale in all the large cities of the country and we intend to give the people of Portsmouth and vicinity the same advantages as New York, Chicago and other large cities have. This is an excellent pure Toilet Soap and is really worth 10c a cake. Remember, 2 cakes for 5c. Sale begins Saturday evening. Come early before the rush commences.

Herms Dry Goods Co.

Sole Agents for Castile Soap.